

Precision RF & Microwave Components

The Industry Leader for High Frequency Components and Thin Film Fabrication Services

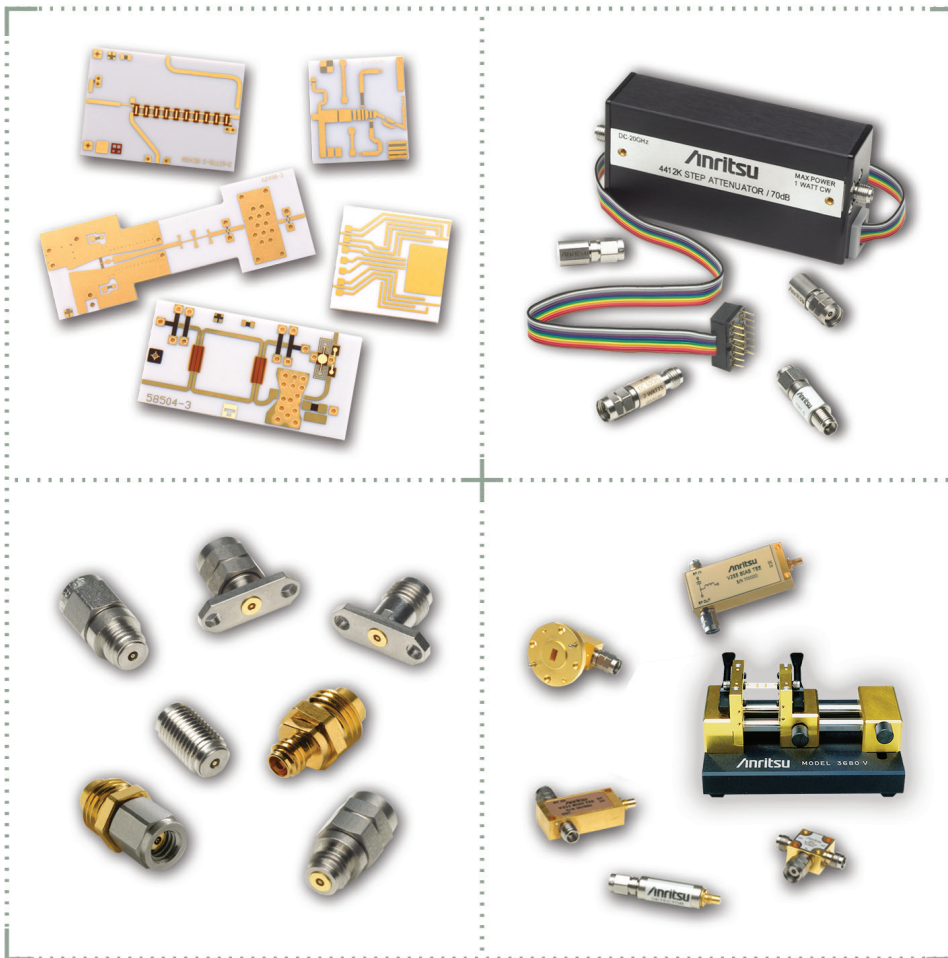

RF MEASUREMENT CHART

			Relative to Unity Reference			
SWR	Reflection Coefficient	Return Loss (dB)	X dB Below Reference	Ref +X (dB)	Ref -X (dB)	Ref ±X (dB)
17.3910	0.8913	1	1	5.5350	19.2715	24.8065
8.7242	0.7943	2	2	5.0780	13.7365	18.8145
5.8480	0.7079	3	3	4.6495	10.6907	15.3402
4.4194	0.6310	4	4	4.2489	8.6585	12.9073
3.5698	0.5623	5	5	3.8755	7.1773	11.0528
3.0095	0.5012	6	6	3.5287	6.0412	9.5699
2.6146	0.4467	7	7	3.2075	5.1405	8.3480
2.3229	0.3981	8	8	2.9108	4.4096	7.3204
2.0999	0.3548	9	9	2.6376	3.8063	6.4439
1.9250	0.3162	10	10	2.3866	3.3018	5.6884
1.7849	0.2818	11	11	2.1567	2.8756	5.0322
1.6709	0.2512	12	12	1.9465	2.5126	4.4590
1.5769	0.2239	13	13	1.7547	2.2013	3.9561
1.4985	0.1995	14	14	1.5802	1.9331	3.5133
1.4326	0.1778	15	15	1.4216	1.7007	3.1224
1.3767	0.1585	16	16	1.2778	1.4988	2.7766
1.3290	0.1413	17	17	1.1476	1.3227	2.4703
1.2880	0.1259	18	18	1.0299	1.1687	2.1986
1.2528	0.1122	19	19	0.9237	1.0337	1.9574
1.2222	0.1000	20	20	0.8279	0.9151	1.7430
1.1957	0.0891	21	21	0.7416	0.8108	1.5524
1.1726	0.0794	22	22	0.6639	0.7189	1.3828
1.1524	0.0708	23	23	0.5941	0.6378	1.2319
1.1347	0.0631	24	24	0.5314	0.5661	1.0975
1.1192	0.0562	25	25	0.4752	0.5027	0.9779
1.1055	0.0501	26	26	0.4248	0.4466	0.8714
1.0935	0.0447	27	27	0.3798	0.3969	0.7765
1.0829	0.0398	28	28	0.3391	0.3529	0.6919
1.0736	0.0355	29	29	0.3028	0.3138	0.6166
1.0653	0.0316	30	30	0.2704	0.2791	0.5495
1.0580	0.0282	31	31	0.2414	0.2483	0.4897
1.0515	0.0251	32	32	0.2155	0.2210	0.4365
1.0458	0.0224	33	33	0.1923	0.1967	0.3890
1.0407	0.0200	34	34	0.1716	0.1751	0.3467
1.0362	0.0178	35	35	0.1531	0.1558	0.3090
1.0322	0.0158	36	36	0.1366	0.1388	0.2753
1.0287	0.0141	37	37	0.1218	0.1236	0.2454
1.0255	0.0126	38	38	0.1087	0.1100	0.2187
1.0227	0.0112	39	39	0.0969	0.0980	0.1949
1.0202	0.0100	40	40	0.0864	0.0873	0.1737
1.0180	0.0089	41	41	0.0771	0.0778	0.1548
1.0160	0.0079	42	42	0.0687	0.0693	0.1380
1.0143	0.0071	43	43	0.0613	0.0617	0.1230
1.0127	0.0063	44	44	0.0546	0.0550	0.1096
1.0113	0.0056	45	45	0.0487	0.0490	0.0977
1.0101	0.0050	46	46	0.0434	0.0436	0.0871
1.0090	0.0045	47	47	0.0387	0.0389	0.0776
1.0080	0.0040	48	48	0.0345	0.0346	0.0692
1.0071	0.0035	49	49	0.0308	0.0309	0.0616
1.0063	0.0032	50	50	0.0274	0.0275	0.0549
1.0057	0.0028	51	51	0.0244	0.0245	0.0490
1.0050	0.0025	52	52	0.0218	0.0218	0.0436
1.0045	0.0022	53	53	0.0194	0.0195	0.0389
1.0040	0.0020	54	54	0.0173	0.0173	0.0347
1.0036	0.0018	55	55	0.0154	0.0155	0.0309
1.0032	0.0016	56	56	0.0138	0.0138	0.0275
1.0028	0.0014	57	57	0.0123	0.0123	0.0245
1.0025	0.0013	58	58	0.0109	0.0109	0.0219
1.0022	0.0011	59	59	0.0097	0.0098	0.0195
1.0020	0.0010	60	60	0.0087	0.0087	0.0174

- The first three columns are conversion tables for return loss, reflection coefficient, and SWR.
- The last four columns are values for interactions of a small phasor X with a large phasor (unity reference) expressed in dB related to reference.

The RF Measurement Chart can be used to determine the uncertainty due to bridge/autotester VNA directivity. The "X dB Below Reference" column represents the difference between the directivity and the measured reflection (return loss). The "ref + X dB" and "ref - X dB" values are the algebraic sum of the error signal and the measured reflected signal as their phase relationship varies over 360°. Therefore, the peak-to-peak ripple (1 ± X) is the total measurement uncertainty caused by the error signal.

For example, if a 30 dB return loss is measured with a 40 dB directivity

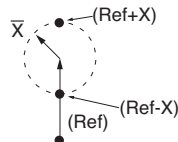

Phasor Interaction

dB. The actual return loss is between 27.6134 dB (-30 + 2.3866) and 33.3018 dB (-30 - 3.3018). The peak to peak ripple on a swept measurement will be 5.6884 dB. If the error and directivity signals are equal, ref +X dB equals 6 dB (voltage doubled causes 6 dB change) and ref - X dB becomes infinite, since the two signals are equal in amplitude and 180° out of phase (zero voltage).

ANSI Standard

X mm	±5 mm
X.X mm	±0.5 mm
X.XX mm	±0.15 mm
X.XXX mm	±0.05 mm

Above ANSI Standard tolerance applies to all components unless otherwise noted.

TABLE OF CONTENTS

Outline of Precision Measurement Components	2	Measurement Components and Accessories	
Microelectronics Fabrication Center	4	Airlines 18, 19 Series.....	41
High Return Loss Connectors and Cables		Open/Shorts 22 Series.....	42
K Connector™	6	OSL Series Calibration Kits	43
V Connector™	11	TOSL Series Calibration Kits	44
W1 Connector™	16	Microwave Detectors 70, 75 Series	45
0.8 mm Connector™	18	Power Dividers 11 Series.....	47
RF Cables K120, V120	19	Power Dividers K240, V240 Series.....	48
Armored Semi-Rigid Test Port Cables	22	Power Splitters K241, V241 Series	49
Instrument Grade Adapters		Power Splitters N241 Series.....	50
Coaxial Adapters K, V, K to V	23	Bias Tee K250, V250 Series.....	51
Panel Coaxial Adapters.....	24	Ultra-Wideband Bias Tee K251, V251 Series.....	52
Calibration Grade Adapters 33 Series	25	Ultra-Wideband Bias Tee V255, W255XX	54
Instrumentation Grade Adapters 34 Series.....	29	Kelvin Connection Bias Tee K252, V252, W252XX	56
Precision Adapters	29	Precision DC Blocks K261, V261.....	57
Ruggedized Adapters	29	DC Blocks V265, W265	59
Instrumentation Grade Adapters 34 Series W to V.....	30	Directional Coupler MN25110A	61
Instrumentation Grade Waveguide Adapters 35WR Series	31	Universal Test Fixture 3680 Series	62
Precision Terminations		Limiters 1 Series	65
Coaxial Terminations 28 Series	35	Matching Pads 12 Series	66
Coaxial Terminations K210, V210	36	VNA and VNMS Calibration Kits.....	67
Fixed Attenuators 41, 43 Series	37	VNA and VNMS Verification Kits	69
Step Attenuators 4400, 4500, 4600 Series.....	39	Part Number Index.....	70

RoHS Compliance: Some products are in transition towards RoHS compliance and will have a -R suffix at the time of your order. Please contact Anritsu for further details and the latest compliance status of a particular product.

OUTLINE OF PRECISION MEASUREMENT COMPONENTS



Precision Components-Precision Measurements

Anritsu is a leader in the design and production of precision microwave components.

- Precision Coaxial Connector Systems to 145 GHz
- Precision Coaxial and Waveguide to Coax Adapters
- RF Detectors
- Precision Terminations and Air Lines
- Precision Fixed Attenuators
- Precision Step Attenuators
- Precision Directional Coupler up to 110 GHz
- Precision Power Dividers and Splitters
- Precision Standard and Kelvin Bias Tees
- Precision DC Blocks
- Broadband Microwave Limiters

Connector Design Leadership

Anritsu is the leader of high frequency microwave connector technology and is driven by an ongoing commitment to exceed customer needs. Anritsu created and trademarked the K Connector® with coverage to 40 GHz, along with a complete family of 40 GHz test equipment. It was an immediate success and today is used on many commercial components, test fixtures, and defense and aerospace systems. The K connector is mechanically compatible and mates with SMA, WSMA and 3.5 mm connectors.

For certain applications, users want to access frequencies up to 43.5 GHz on a K connector. Anritsu has developed and introduced Extended-K™ connectors that not only provides frequency scalability to 43.5 GHz with mode-free performance on a K connector, but is also traceable ensuring a known measurement uncertainty.

The V Connector® offers coaxial coverage to 65 GHz and uses a 1.85 mm geometry endorsed by the International Electrotechnical Commission (IEC). It mates with commercially available 2.4 mm connectors.

The W1 Connector™ provides mode-free performance to 110 GHz and uses a 1.00 mm coaxial connector front side interface.

The 0.8 mm Connector family is a complete coaxial connector system with single-mode performance to 145 GHz. It contains male and female non-hermetic connectors, male and female broadband terminations and in series adapters. The 0.8 mm Connector is well suited for high frequency applications ranging from components to systems and instrumentation.



Coaxial and Waveguide to Coax Adapters

A series of precision measurement adapters are available to adapt one connector type to another. Poor adapter VSWR (or poor return loss) can be a major source of measurement error and, therefore adapters, must be carefully selected. Anritsu precision adapters typically have 6-12 dB better return loss than competitive units. Waveguide-to-Coax Adapters are available to 110 GHz.

Precision Terminations and Air Lines

Anritsu is recognized as the leader in the field of impedance standards. Anritsu air lines and terminations are unsurpassed for accuracy and impedance match. Not only do these products increase measurement accuracy, they also provide the only method of certifying the performance of SWR Autotesters, bridges, directional couplers, and other devices.

Precision Fixed Attenuators

Anritsu attenuators offer superior performance in a low cost package. The low VSWR (excellent return loss) minimizes signal reflections and simultaneously reduces ripple effects in the output frequency response. This assures flat, consistent attenuation characteristics regardless of other devices reflection characteristics. The 41K, 41V, and 41W Series attenuators are specifically designed for applications where accuracy is a basic requirement. Available frequency ranges cover DC to 26.5, 40, 60 and 110 GHz.

Many other attenuator applications principal objective is the reduction of power. Since the attenuator might not be inserted at a measurement point, the measurement precision discussed earlier is not required. In such a power-reducing system application, attenuators are often required in large quantities, making price an important consideration. The 43K Series includes models covering DC to 26.5 GHz, and DC to 40 GHz. All are available with 3, 6, 10, or 20 dB attenuation values. All have the Anritsu K Connectors and are compatible with 3.5 mm and SMA connectors.



Precision Step Attenuators

Anritsu offers low loss, high precision step attenuators. These programmable step attenuators are available with 10 dB steps from 0 to 70 dB or 0 to 110 dB ranges. DC to 40 GHz frequency range ensures the broadest attenuation and frequency coverage available. Contact Anritsu for needs above 40 GHz or for custom step sizes.

Precision Power Dividers and Splitters

Anritsu offers the world's only W1 coaxial Power Divider and Power Splitter solution up to 110 GHz. Anritsu produces precision V Connector® dividers and splitters to 65 GHz and precision K Connector® dividers and splitters to 40 GHz.

All Anritsu power dividers are 3-resistor symmetrical designs with excellent amplitude and phase tracking. Anritsu power splitters are 2-resistor designs, providing great isolation between RF ports.

Precision Bias Tees

Anritsu bias tees are used to combine DC and RF for active device measurements. Low RF throughline loss and low SWR ensure negligible effect on measurements from 50 kHz to 65 GHz. Anritsu features both standard and Kelvin bias tees depending on the precision of the application. Bias tees are available up to 110 GHz.

Broadband Microwave Limiters

Anritsu broadband microwave limiters provide a wide frequency range with limiters to 18 GHz, 20 GHz, and 26.5 GHz. Designed to protect sensitive microwave equipment, these limiters incorporate unique single-side limiting to provide soft limiting characteristics over 10 MHz to 26.5 GHz.

Broadband DC Blocks

Anritsu DC Blocks are used to prevent DC signals from passing through and are available up to 110 GHz.

RF Detectors

Just as directivity is the principal error contributor in reflection measurements, the impedance match of the signal source and RF detector is a significant error contributor in transmission measurements.

Anritsu offers a complete line of coaxial RF detectors covering from 10 MHz to 50 GHz with the lowest SWR available. The excellent impedance match of the detectors minimize measurement errors.

Calibration and Verification Kits

Anritsu offers calibration kits which contain all of the precision components and tools required to calibrate an Anritsu VNA in a connector style of your choice.

Anritsu provides calibration flexibility for users by offering standard calibration kits as well as compact calibration kits. Compact calibration kits are designed for open-short-load (OSL) calibrations or open-short-load-thru (OSLT) with all standards provided in a single calibration tee.

Anritsu K, V, and W coaxial calibration kits offer optional data-based calibration files. Data-based calibration, along with precision components, provide superior VNA accuracy for R&D and production environments.

Specials

Anritsu also manufactures assemblies and components to meet specific customer requirements in both coaxial and waveguide structures. These include such components as Connectors, Bias Tee, Step Attenuator, Detector, Power Sensors, Waveguide, Coaxial Adapters, and RF Cables etc.

When requesting quotations on special assemblies, as a minimum please provide this information: frequency range, electrical characteristics, mechanical details, and outline dimensions.

Your Solution for Fabrication and Assembly Needs

Anritsu Microelectronics Fabrication Center, conveniently located south of Silicon Valley in Morgan Hill, CA, includes an 8,000 sq. ft. class 100/10,000 clean room, a 25,000 sq. ft. RF/microwave assembly manufacturing facility, and a state-of-the-art machining center. We are proud to be your partner for thin film device fabrication, microelectronic assembly, packaging, and machining.

QUALITY

Custom Thin Film Devices
GaAs/InP Optoelectronics Wafer Foundry
MEMs
Rapid Prototyping

RELIABILITY

High-Volume, High-Quality
Production Process Engineering
Support Microelectronic Assembly
Testing and Machining

FLEXIBILITY



Thin Film Fab Photolithography

5x stepper, contact lithography, double-sided aligning available

Etching

Plasma, RIE, wet etching of metal, silicon, nitride, and oxide

Dielectric Deposition

Plasma-enhanced CVD

Metal Deposition

Sputtering, E-beam evaporation

Other Process Capabilities

Selective gold and AuSn electroplating
Polyimide, BCB, and Si3N4 capacitors
Integrated resistors
Filled and plated through vias
Wrap-arounds
Precision laser resistor trimming
Full support custom product development

Material

Alumina, aluminum nitride, fused silica, sapphire, glass, silicon, GaAs and InP wafers, CVD diamond, etc.



Anritsu Company is a global leader in RF/microwave test and measurement equipment for laboratories and field applications.

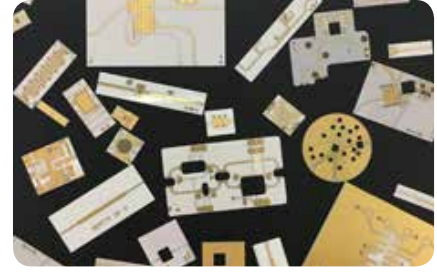
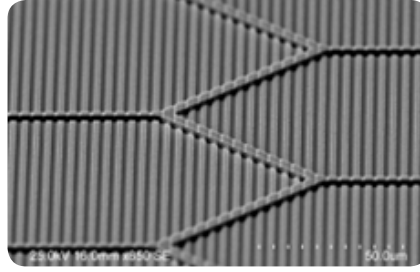
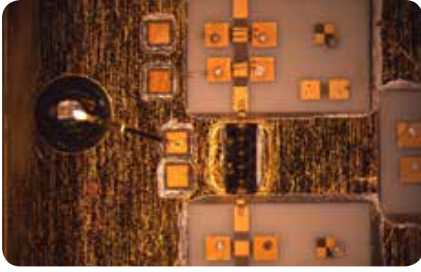

• CONVENIENCE

• QUICK DELIVERY

Markets Served

- Telecommunications
- Civil Aviation and Aerospace
- Automotive
- Defense
- Biotechnology and Medical
- Solar



Microelectronic Manufacturing

Assembly Equipment and capabilities

Auto wedge bonder, SEM, acoustic microscope, eutectic die attach, epoxy die attach, gap welding, wedge bonding, tack bonding, ball bonding, sheet epoxy attach, non-conductive epoxy attach, hermetically sealed connector assembly, soldering (*AuSn, Indium, SnPb, Gold Germanium, RoHS compliant solders available*)

Testing

DC-145 GHz range, S-parameters, Noise Figure, noise floor, dynamic range, IIP3/OIP3, harmonic levels, phase noise

Reliability Testing

IC thermal imaging, material analysis, HALT and HASS testing, environmental testing, burn-in, power cycling, EMI/EMC testing, drop testing, die attach void testing, temperature cycle with or without testing, shear and pull testing

Machining

CNC and manual mills and lathes

K CONNECTOR®

DC to 40 GHz

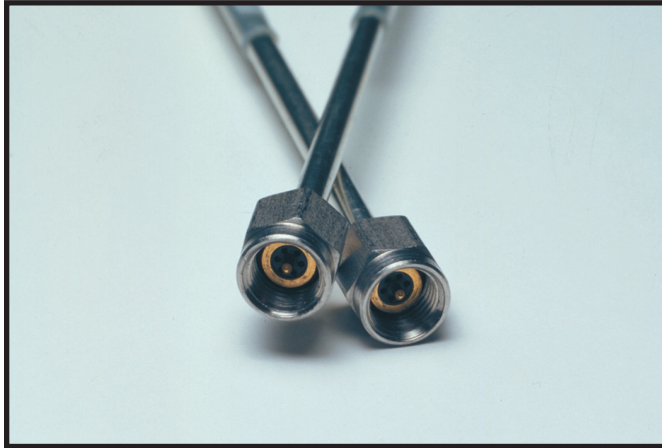

The K Connector® is a precision coaxial connector system that operates up to 40 GHz. It is compatible with SMA, WSMA, and 3.5 mm connectors. It is well suited for applications in components, systems, or instrumentation.

Visit www.anritsu.com for the latest information including installation instructions, outline drawings and .step files, and RoHS compliance status.

K Connector® features

- Excellent performance up to 40 GHz
- Performance exceeding SMA below 18 GHz
- Superior reliability
- Compatibility with SMA, WSMA, and 3.5 mm
- Complete testability on existing network analyzers
- Components with -R suffix are RoHS compliant

Compatibility

The K Connector interfaces electrically and mechanically with 3.5 mm connectors, including SMA and 3.5 mm without degradation in performance.

Exceptional reliability and repeatability

Microwave connector reliability is affected by insertion force, outer conductor strength, stress relief while mating, and mating alignment. The K Connector exhibits exceptional performance in all of these areas.

For proper seating, a standard SMA or 3.5 mm connector can require in excess of 27N* of insertion force. In contrast, the K Connector requires only 2.3N*. The reduced wear on the female center conductor improves reliability. In addition, the K Connectors outer conductor is four times thicker than that of SMA. Taken together, the lower insertion force and the thicker wall offer more reliable connections than available from an SMA connector. Life tests show that the K Connector makes greater than 10,000 connections with negligible change in electrical characteristics.

All K Connectors, including the cable connectors, incorporate a feature that eliminates a major cause of connector failure; misalignment of the male pin with respect to the female contacts. To solve the problems the K Connector male pin is deliberately made shorter than the SMA or 3.5 mm pin. With this arrangement, the outer housing is properly aligned prior to the mating of the center conductors. Thus a proper, non-destructive alignment before mating is ensured.

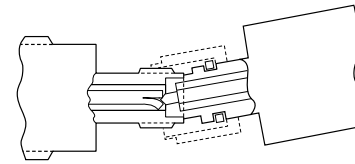

SMA/APC-3.5

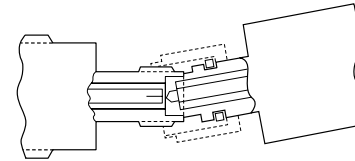

K Connector

Shortened Male Pin Eliminates Damage to Female K Connector

The effect of pin gap on a connection is often overlooked, but is the dominant source of error in many connection systems. Pin gap is the short length of smaller diameter caused when a connector pair is mated. Pin gap causes a discontinuity at the connector interface. The K Connector has considerably less susceptibility to pin gap than either SMA or 3.5 mm connectors.

Many connector manufacturers specify connector performance assuming no pin gap, an unrealistic assumption. K Connectors are specified assuming pin gap to be at its maximum tolerance, to provide you the assurance of real-world specifications.

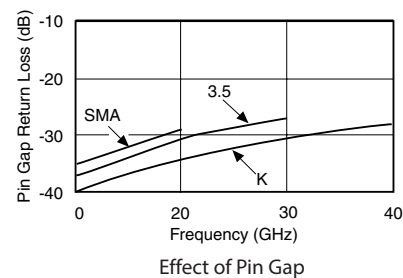
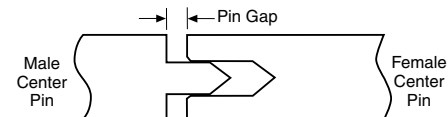

Low-reflection bead

The K Connector®'s standard glass bead has a 0.30 mm center conductor and readily connects to fragile devices. The bead is appropriate for most applications employing Duroid® and ceramic (Alumina) microstrip, such as the 0.25 mm wide transmission line on a 0.25 mm thick Alumina substrate. Applications using suspended substrate geometry are equally well satisfied. The bead is constructed of Corning 7070 glass and has a gold-plated center conductor and a gold-plated Kovar® collar.

The outstanding design of the bead is largely accountable for the excellent performance of the K Connector launchers. Because the small 0.30 mm pin introduces minimal discontinuity, return loss is typically better than 20 dB at 40 GHz and better than 25 dB below 18 GHz. In addition, the design provides for soldering the bead to achieve a hermetic seal. 310°C max. soldering temperature is recommended.

EXTENDED-K CONNECTOR®

DC to 43.5 GHz

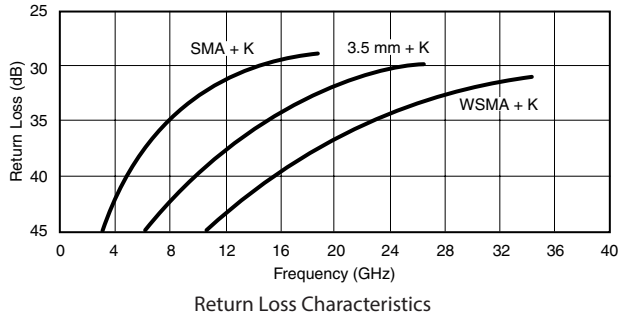

Complete family

Virtually every interface need can be satisfied by one or more of the K Connector items offered. There are six different models of K Connector launchers. Two sparkplug (screw-in) launchers are available, the K102F-R female version and the K102M-R male version. Both screw into the housing that encloses the microwave circuit, and, like all Anritsu launchers, they can be easily removed for replacement or repair without unsoldering the glass bead and its interface to the microwave circuit.

When the housing that encloses the microwave circuit is not thick enough to support a threaded, screw-in launcher, flush-mounted (flange) launchers are required. Models with two mounting holes are available in both male and female versions, K103M-R and K103F-R. Two other models, the K104F-R and K104M-R, have four mounting holes. Mounting hole spacing is identical to that of similar SMA flange launchers. The glass bead interface, of course, is the same design used for the sparkplug launcher.

Cable connectors

Both male and female cable connectors are available. The cable connectors, K101M-R and K101F-R, use gold-plated, beryllium-copper center conductors for optimum performance and wear characteristics. Typical return loss at 40 GHz for finished cables exceeds 16 dB (1.35 SWR).

Launcher design

At the heart of the K Connector product line are the launchers. As their name implies, the launchers “launch” (make the transition) from a microwave circuit (microstrip, suspended substrate, stripline, or coplanar waveguide) to a coaxial connector and an outside transmission line. The key to making the transition without compromising electrical and mechanical objectives is the glass bead in the launcher assembly.

*Force is measured in Newtons (N).

The new Extended-K connectors use the same factor as the standard K connectors (2.92 mm) and feature frequency coverage and traceability up to 43.5 GHz. These new connector options allow customers to address measurements for 5G communication standards. When ordering an Extended-K connector, the connector is lot tested with guaranteed specifications up to 43.5 GHz.

Extended-K connectors are able to reach 43.5 GHz without over-moding. Over-moding a connector occurs when an input signal energy can exchange back and forth between modes on the dielectric support bead in the connector. The coaxial line exhibits waveguide mode propagation behavior. Since the modes have different impedances and phase velocities, this can lead to a resonant response or mode.

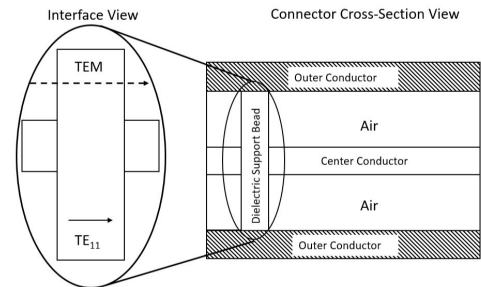

RF Connector Over-Moding Diagram

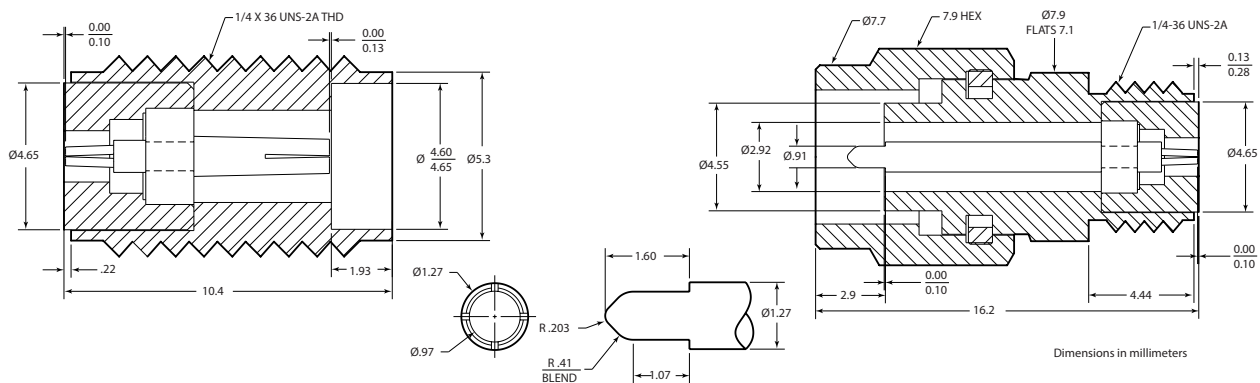

K Connector® interface dimensions in metric measurements

K CONNECTOR®

DC to 40 GHz

Note: All tools and fixtures can be used for Extended-K connectors.



Evaluation kit

01-101A
Evaluation Kit
Kit contains one K120 25 cm Male/Male Cable Assembly, two K102F-R Female Sparkplug Launcher Connector Assemblies, two K104F-R Female Flange Launcher Connector Assemblies, five K100 Glass Beads, one 01-102A Test Fixture, one 01-104 Drill and Tap Set, five K110-1-R Microstrip Sliding Contacts, and all other parts and fixtures required to assemble launchers with or without sliding contacts.

Tools and fixtures



01-103
Soldering Fixture for sparkplug launcher glass beads, package of 10



01-104
Drill and Tap Set
For precision machining of concentric holes for mounting K Connector® in microwave housing in applications where stress relief contacts are not used. (Drill Part No. B14094) (Tap Part No. 783-255)



01-105A
Male and Female Sparkplug Torquing Kit

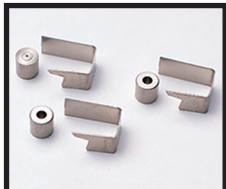

01-106
K Soldering Fixture for flange launcher glass bead, package of 5.



01-107M or 01-107F
Cable Sleeve Soldering Fixture for K101M-R Male and K101F-R Female Cable Connectors, package of 10.



01-108
Drill and Tap Set
For precision machining of concentric holes for mounting K Connector® in microwave housing in applications where stress relief contacts are used. (Drill Part No. B16526) (Tap Part No. 783-255)



01-118
K Connector® Cable Assembling Fixture Kit for K118 semi-rigid coaxial cable.



01-201
Break-over torque wrench: 0.9 N-M (8 in-lb) for standard SMA and 3.5 mm connectors, and for the Anritsu K Connector® and V Connector®.



01-202
Universal Connection Wrench



01-203
Break-over torque wrench: 0.9 N-m (8 in-lb) for NMD style connectors. Wrench opening is 13/16 in and is not designed for N connector torquing.

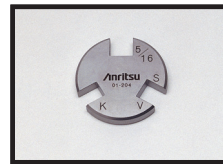

01-204
Stainless steel connector fastening wrench for standard SMA, 3.5 mm, and 2.4 mm connectors, and for the Anritsu K Connector® and V Connector®.

Semi-rigid coaxial cable

Type	Semi-rigid coaxial, tin or tin-bismuth plated copper outer conductor, silver-plated copper center conductor.
Impedance	50 ± 2 Ω
Dielectric type	Microporous PTFE
Dielectric constant	1.687
Relative velocity	0.78
Outside diameter	2.95mm
Center conductor diameter	0.81 mm
Minimum bend radius	1.3 cm
Attenuation	1.6 dB/m at 10 GHz 2.3 dB/m at 20 GHz 3.3 dB/m at 30 GHz 4.7 dB/m at 40 GHz



K118
Semi-rigid Coaxial Cable
1.5 m length of 2.95 mm semi-rigid cable for K101 series connector

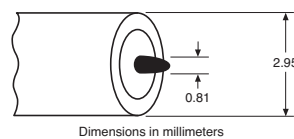

K CONNECTOR®

DC to 40 GHz

Launchers and cable connectors

Coupling nut tightening torque	1.36 N-m max
Material	Passivated stainless steel with heat-treated beryllium copper center conductors
Pin depth	0.000 to -0.13 mm for male and female connectors
Temperature range	-55°C to +125°C



K Male In-Line Cable Connector for 2.95 mm cable
K101M-R
DC-40 GHz
EK101M-R
DC-43.5 GHz



K Female In-line Cable Connector for 2.95 mm cable
K101F-R
DC-40 GHz
EK101F-R
DC-43.5 GHz



K Male Sparkplug Launcher Connector
K102M-R
DC-40 GHz
EK102M-R
DC-43.5 GHz

For 2.18 mm cable
K101M-085-R
DC-40 GHz
EK101M-085-R
DC-43.5 GHz

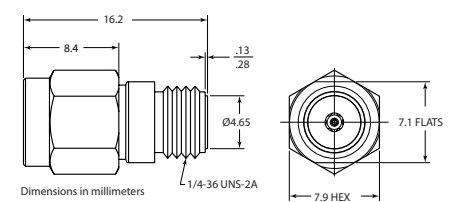
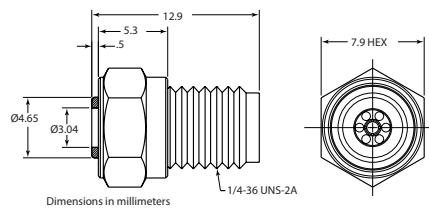
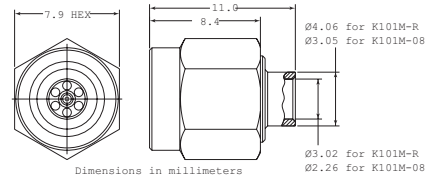

K Female Sparkplug Launcher Connector
K102F-R
DC-40 GHz
EK102F-R
DC-43.5 GHz



K Male 2-Hole Flange Launcher
K103M-R
DC-40 GHz
EK103M-R
DC-43.5 GHz



K Female 2-Hole Flange Launcher
K103F-R
DC-40 GHz
EK103F-R
DC-43.5 GHz

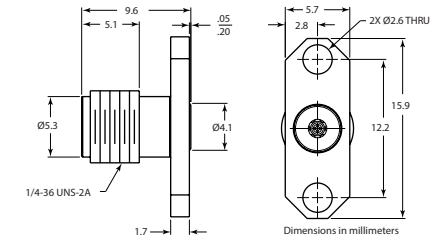
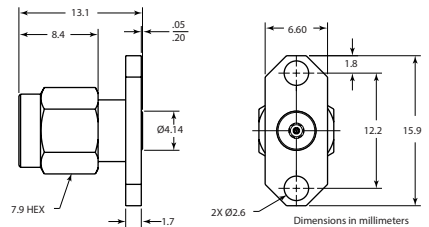
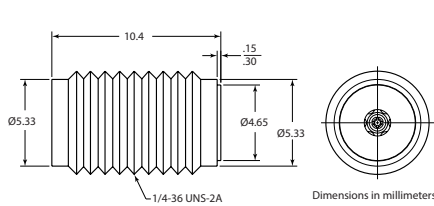

K Male 4-Hole Flange Launcher
K104M-R
DC-40 GHz
EK104M-R
DC-43.5 GHz



K Female 4-Hole Flange Launcher
K104F-R
DC-40 GHz
EK104F-R
DC-43.5 GHz

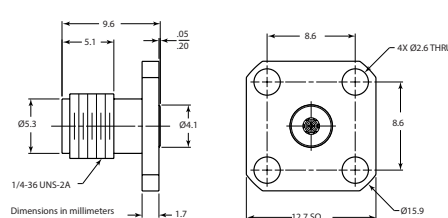
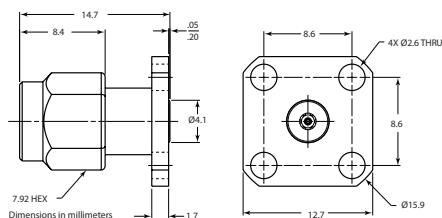

- Use with 01-104 or 01-108 Drill and Tap Sets
- Use with 01-103 Soldering Fixture
- Use with 01-105A Male and Female Sparkplug Torquing Kit
- Use with 01-107M Cable Sleeve Fixture
- Use with 01-107F Cable Sleeve Fixture
- Use with 01-118 Cable Assembly Fixture Kit
- Use with 01-106 Soldering Fixture

K CONNECTOR®

DC to 40 GHz

Frequency range	DC to 43.5 GHz
Material	0.025 mm heat-treated BeCu
Plating	Bondable gold over nickel

Stress relief contacts

Stress relief contacts provide an elegant yet simple solution to relieving stress at the interface of the microcircuit and its connecting coaxial conductor. These contacts simply slide onto the standard glass bead pins and can be soldered, bonded, or parallel-gap welded to a circuit trace.

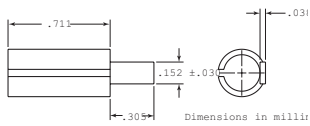

K110-1-R Microstrip and Coplaner Waveguide

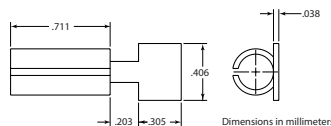

K110-3-R Microstrip

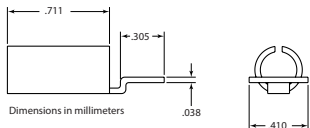

K110-2-R Stripline

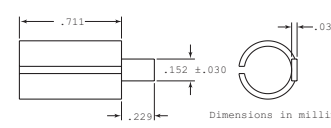

S110-1 Microstrip and Coplaner Waveguide for 0.38 mm glass feedthru center conductor. Tab width: 0.152 mm

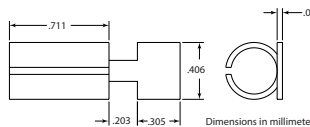

S110-3 Microstrip and Coplaner Waveguide for 0.38 mm glass feedthru center conductor. Tab width: 0.41 mm

Use with 01-108 Drill and Tap Set

Ordering information

Please specify model/order number, name, and quantity when ordering.

Model/Order No.	Name
01-101A	K Connector® (evaluation kit)
01-103	Soldering fixture for sparkplug launcher glass bead
01-104	Drill and tap set
01-105A	Male and female sparkplug torquing kit
01-106	Soldering fixture for flange launcher glass bead
01-107F	Cable sleeve soldering fixture, female connector
01-107M	Cable sleeve soldering fixture, male connector
01-108	Drill and tap set
01-118	Cable assembling fixture for K118 semi-rigid coax cable
01-201	Torque wrench, for SMA, 3.5mm, and K Connector and V Connector
01-202	Universal test port connector wrench
01-203	Torque wrench: 0.9 N-M (8in-lb) for standard N connectors
01-204	Anritsu stainless steel connector wrench
01-524	0.8mm-6mm torque wrench
01-525	6X7mm end wrench
K110-1-R*	Microstrip stress relief contact
K110-2-R*	Stripline stress relief contact
K110-3-R*	Microstrip stress relief contact
K110-1-10-R**	Microstrip stress relief contact
K110-3-10-R**	Microstrip stress relief contact
K101M-R	K(m) in-line cable connector, DC to 40 GHz for K118 cable
K101M-085-R	K(m) in-line cable connector, DC to 40 GHz for V085 cable
K101F-R	K(f) in-line cable connector, DC to 40 GHz
K102M-R	K(m) sparkplug launcher connector, DC to 40 GHz
K102F-R	K(f) sparkplug launcher connector, DC to 40 GHz
K103M-R	K(m) flange launcher connector, DC to 40 GHz, 2 mounting holes
K103F-R	K(f) flange launcher connector, DC to 40 GHz, 2 mounting holes
K104M-R	K(m) flange launcher connector, DC to 40 GHz, 4 mounting holes
K104F-R	K(f) flange launcher connector, DC to 40 GHz, 4 mounting holes
K118	Coaxial cable, 1.5m of 2.95 mm semi-rigid cable for K101 series connector
EK101M-R	EK(m) in-line cable connector, DC to 43 GHz for K118 cable
EK101M-085-R	EK(m) in-line cable connector, DC to 43.5 GHz for V085 cabl
EK101F-R	EK(f) in-line cable connector, DC to 43.5 GHz
EK102M-R	EK(m) sparkplug launcher connector, DC to 43.5 GHz
EK102F-R	EK(f) sparkplug launcher connector, DC to 43.5 GHz
EK103M-R	EK(m) flange launcher connector, DC to 43 GHz, 2 mounting holes
EK103F-R	EK(f) flange launcher connector, DC to 43.5GHz, 2 mounting holes
EK104M-R	EK(m) flange launcher connector, DC to 43.5 GHz, 4 mounting holes
EK104F-R	EK(f) flange launcher connector, DC to 43.5 GHz, 4 mounting holes
S110-1*	Microstrip and coplaner waveguide stress relief contact for 0.38 mm glass feedthru center conductor
S110-3*	Microstrip and coplaner waveguide stress relief contact for 0.38 mm glass feedthru center conductor

* Sold in multiples of 10 only. Standard packaging of 100 per gel pack only. Only quantities under or over the standard 100 pack will be provided in 10 packs.

** Sold in multiples of 10. Standard packaging is 10 per gel pack. Minimum order quantity is 100.

V CONNECTOR®

DC to 65 GHz

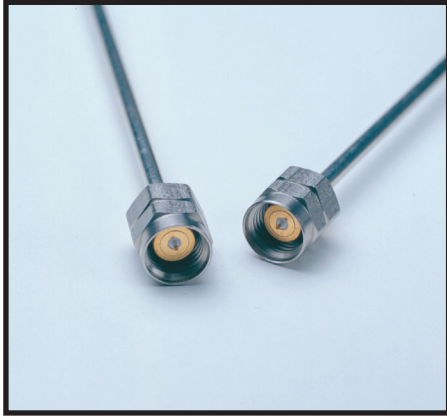

The V Connector® is a reliable 1.85 mm device that operates up to 65 GHz. It is compatible with 2.4 mm connectors and is assembled using procedures that are similar to those used on K Connectors. It is well suited to applications in components, systems, or instrumentation.

Visit www.anritsu.com for the latest information including installation instructions, outline drawings, and RoHS compliance status.

V Connector® features

- Excellent performance up to 65 GHz
- Low VSWR
- Superior reliability
- Low Loss
- Components with -R suffix are RoHS compliant

Exceptional reliability and repeatability

Microwave connector reliability is affected by insertion force, outer conductor strength, stress relief while mating, and mating alignment. The V Connector exhibits exceptional performance in all of these areas.

For proper seating, the V Connector requires only 1/2 the insertion force of a 2.4 mm connector. The reduced wear on the center conductor equates to greater reliability. All V Connectors, including the cable connectors, incorporate another feature that eliminates a major cause of connector failure: misalignment of the male pin with respect to the female. To solve the problem, the V Connector male pin is deliberately made sufficiently short to prevent damage to the female connector by misalignment. With this arrangement, the outer housing must be properly aligned prior to the mating of the center conductors. Thus a proper, non-destructive alignment before mating is ensured.

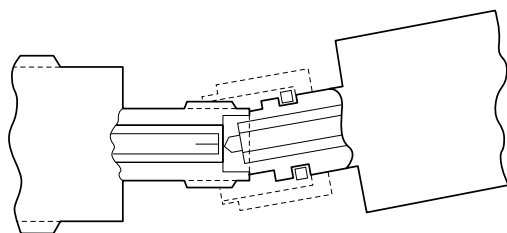

V Connector

Shortened Male Pin Eliminates Damage to Female V Connector

The effect of pin gap on a connection is often overlooked, but is the dominant source of error in many connection systems. Pin gap is the short length of smaller diameter created when a connector pair is mated. Pin gap causes a discontinuity at the connector interface. The V Connector has considerably less susceptibility to pin gap than 2.4 mm connectors.

Many connector manufacturers specify connector performance assuming no pin gap, an unrealistic assumption. V Connectors are specified assuming pin gap to be at its maximum tolerance, to provide you the assurance of real-world specifications.

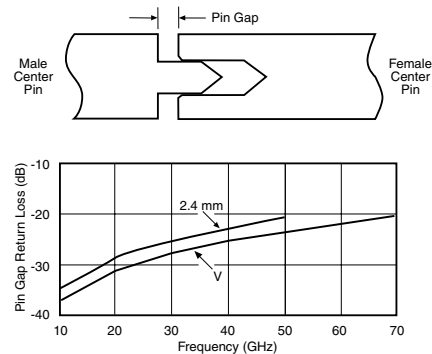

Effect of Pin Gap

Launcher design

At the heart of the V Connector product line are the launchers. As their name implies, the launchers make the transition from a microwave circuit (microstrip, suspended substrate, stripline, or coplanar waveguide) to a coaxial connector and an outside transmission line. The key to making the transition without compromising electrical and mechanical objectives is the glass bead in the launcher assembly.

Low-reflection glass bead

The V Connector's standard glass bead has a unique 0.24 mm center conductor and readily connects to fragile devices. The bead is appropriate for most applications employing Duroid and ceramic (Alumina) microstrip, such as the 0.25 mm wide center conductor on a 0.25 mm thick Alumina substrate. Applications using suspended substrate geometry are equally well satisfied. The bead is constructed of Corning 7070 glass and has a gold-plated center conductor and a gold-plated Kovar® collar.

The outstanding design of the bead is largely accountable for the excellent performance of the V Connector launchers. In addition, the design provides for soldering the bead to achieve a hermetic seal. A max soldering temperature of 310°C is recommended. The V Connector® launchers can be removed for repair without removal of the glass bead. This ensures that during removal the critical microcircuit-to-glass bead interface is not disturbed, that hermeticity is preserved, and that the microcircuit will not be subjected to the additional stress caused by heating to soldering temperature. Hardware locking compound such as Removable Loctite® should be used to further secure the launcher in its housing.

V CONNECTOR®

DC to 65 GHz

Complete family

There are four different models of V Connector launchers. Two types of sparkplug (screw-in) launchers are available: the V102F-R female version and the V102M-R male version. Both screw into the housing that encloses the microwave circuit. And, like all Anritsu launchers, they can be easily removed for replacement or repair without unsoldering the glass bead and its interface to the microwave circuit.

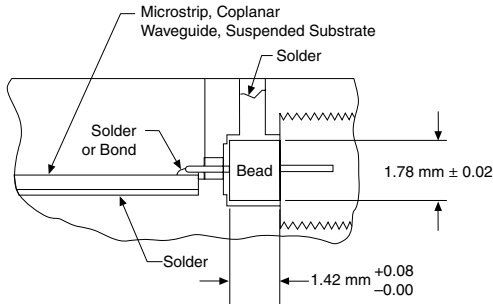

Transition from Microcircuit to Outside Transmission Line

When the housing that encloses the microwave circuit is not thick enough to support a threaded, screw-in launcher, flush-mounted (flange) launchers are required. Models with two mounting holes are available in both male and female versions, V103M-R and V103F-R. The mounting hole spacing is identical to that of similar SMA flange launchers. The glass bead interface, of course, is the same design used for the sparkplug launcher.

Cable connectors

To complement the high performance V085 cable, both male and female cable connectors are available. Typical return loss at 65 GHz for finished cables exceeds 16 dB (1.35 SWR).

The V Connector® coaxial cable connectors use a 2.18 mm cable with a microporous PTFE dielectric and a copper center conductor. The cable assemblies use the center conductor of the coax as the male pin. This is similar to the UT-141 SMA-type assembly and 2.4 mm cable assemblies. The microporous PTFE dielectric has maximum phase stability and minimum insertion loss. This type of cable assembly allows for easy assembly and maximum RF performance; however, since the male pin is copper, the cable assemblies are not suitable for repeated connections. In applications where the cable will be subject to more than 100 connections, we recommend that a connector saver be used.

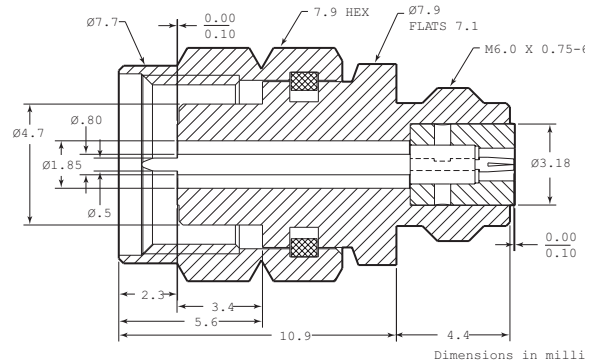
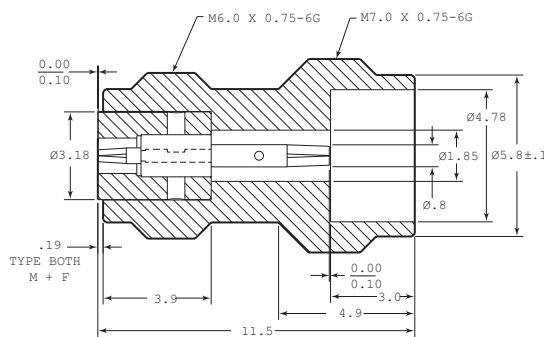

V Connector interface dimensions

V CONNECTOR®

DC to 65 GHz

Evaluation kit

01-301
V Connector Evaluation Kit contains one V120MM - 25CM Male/Male Cable Assembly, two V102F Female Sparkplug Launcher Connector Assemblies, two V103F Female Flange Launcher Connector Assemblies, two V101M-R Male In-line Cable Connector Assemblies, five V100 Glass Beads, one 01-304 Drill and Tap Set, one 01-302 Test Fixture, two 01-303 Soldering Fixtures.



Tools and fixtures

01-303
Soldering Fixture for sparkplug launcher glass beads, package of 10.



01-304
Drill and Tap Set for precision machining of concentric holes for mounting V Connector in microwave housing. (Drill Part No. 783-568) (Tap Part No. 783-569)



01-105A
K and V Connector® Male and Female Sparkplug Torquing Kit.



01-306
Soldering Fixture for flange launcher glass bead, package of 5.

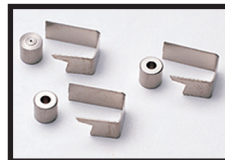

01-307M or 01-307F
Cable Sleeve Soldering Fixture for V101M-R Male and V101F-R Female Cable Connectors, package of 10.



01-308
Drill and Tap set for precision machining of concentric holes for mounting V Connector in microwave housing in applications where stress-relief contacts are used. (Drill Part No. 55300) (Tap Part No. 783-569)



01-309
V Connector Cable Assembling Fixture for V085 semi-rigid cable.



01-201
Torque wrench: 0.9 N-M (8 in-lb) for standard SMA and 3.5 mm connectors, and for the Anritsu K Connector® and V Connector®.



01-204
Handy stainless steel connector wrench for standard SMA, 3.5 mm, and 2.4 mm connectors, and for the Anritsu K Connector® and V Connector®.



Semi-rigid coaxial cable

Type	Semi-rigid coaxial, tin/bismuth plated copper outer conductor, silver-plated copper center conductor.
Impedance	50 ± 2 Ω
Dielectric type	Microporous PTFE
Dielectric constant	1.687
Relative velocity	0.77
Outside diameter	2.16 mm
Center conductor diameter	0.51 mm
Minimum bend radius	1.0 cm
Attenuation	2.3 dB/m at 10 GHz 3.6 dB/m at 20 GHz 4.3 dB/m at 30 GHz 5.2 dB/m at 40 GHz 7.2 dB/m at 60 GHz

V085
Semirigid Coaxial Cable
1.5 m length of 2.18 mm semirigid cable for V101 series connector

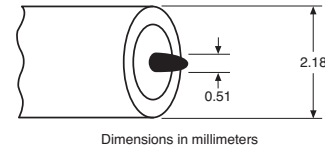

Stress relief contacts

Stress Relief Contacts provide an elegant yet simple solution to relieving stress at the interface of the microcircuit and its connecting coaxial conductor. These contacts simply slide onto the standard glass bead pins and can be soldered, bonded or parallel-gap welded to a circuit trace.

Frequency range	DC to 67 GHz
Material	0.025 mm heat-treated BeCu
Plating	Bondable gold

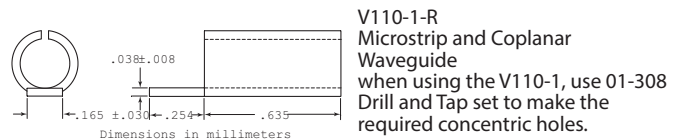

* Use with 01-308 Drill and Tap Set

Launchers and cable connectors

Return loss (launchers only)	15 dB up to 65 GHz
Coupling nut tightening torque	1.36 N-m max
Material	Passivated stainless steel with heat-treated beryllium copper center conductors
Pin depth	0.000 to -0.130 mm for male and female connectors
Temperature range	-55°C to +125°C

V CONNECTOR®

DC to 65 GHz



V101M-R
V Male In-Line Cable
Connector, DC-65 GHz for
V085 cable

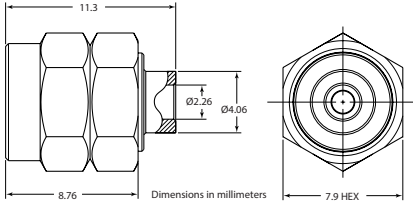

V101F-R
V Female In-Line Cable
Connector, DC-65 GHz for
V085 cable

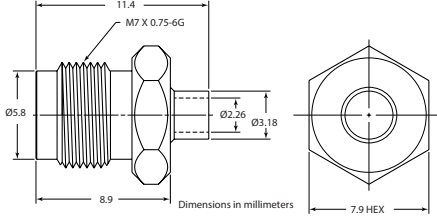

V102M-R
V Male Sparkplug
Launcher
Connector,
DC-65 GHz

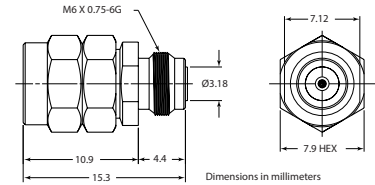

V102F-R
V Female Sparkplug
Launcher Connector,
DC-65 GHz

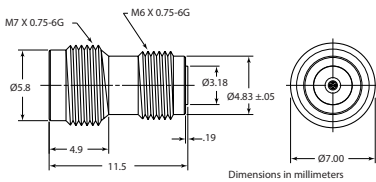

V103M-R
V Male Flange Launcher,
two-hole, DC-65 GHz

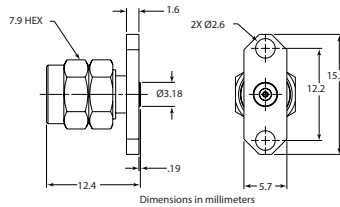

V103F-R
V Female Flange
Launcher,
two-hole, DC-65
GHz

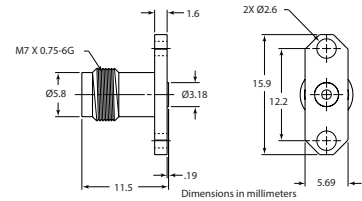

V103M-012
V Male Flange Launcher,
two-hole for 0.30 mm
glass bead pin,
DC-65 GHz

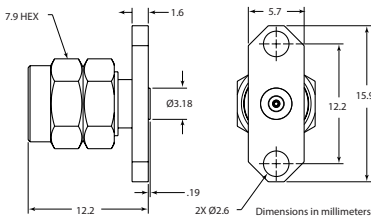

V103F-012
V Female Flange
Launcher, two-hole for
0.30 mm glass bead pin,
DC-65 GHz

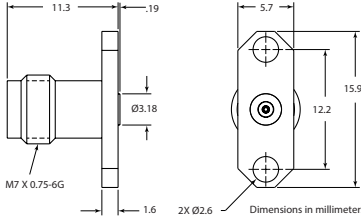

- Use with 01-105A Male and Female Sparkplug Torquing Kit
- Use with 01-307M Cable Sleeve Fixture
- Use with 01-307F Cable Sleeve Fixture
- Use with 01-309 Cable Assembling Fixture
- Use with 01-304 or 01-308 Drill and Tap Sets
- Use with 01-303 Soldering Fixture
- Use with 01-306 Soldering Fixture

V CONNECTOR®

DC to 65 GHz

Environmental information

Tests are performed per MIL-STD-202F.

Operating Temperature Range	-55°C to +125°
Temperature Shock	-55°C to +125°
Humidity	95% at 40°C, 96 hours, Test 103B, Condition B
Shock	100 G peak sawtooth, method 213, Test condition 1
Vibration	Sinewave: 10 Hz to 2000 Hz, 0.06" DA, method 204, test condition D Random: 50 Hz to 2000 Hz, 11.6 Grms, Power Spectral Density 0.1 Grms 2 Hz, Method 214, Test Condition 1, Letter D
Salt Spray	5% concentration for 48 hours, Method 101D, Condition B
Voltage withstanding	500 Vac RMS, 60 seconds, method 301

Ordering information

Please specify model/order number, name, and quantity when ordering.

Model/Order No.	Name
01-105A	Male and female sparkplug torquing kit
01-201	Torque wrench, for SMA, 3.5mm, and K Connector and V Connector
01-204	Anritsu stainless steel connector wrench
01-301	V Connector® (evaluation kit)
01-303	Soldering fixture for sparkplug launcher glass bead
01-304	Drill and tap set
01-306	Soldering fixture for flange launcher glass bead
01-307M	Cable sleeve soldering fixture, male connector
01-307F	Cable sleeve soldering fixture, female connector
01-308	Drill and tap set
01-309	Cable assembling fixture
V085	Coaxial cable, 152 cm (5 feet) length of 2.18 mm semi-rigid cable
V101M-R	V(m) in-line cable connector, DC to 65 GHz
V101F-R	V(f) in-line cable connector, DC to 65 GHz
V102M-R	V(m) sparkplug launcher connector, DC to 65 GHz
V102F-R	V(f) sparkplug launcher connector, DC to 65 GHz
V103M-R	V(m) flange launcher connector, DC to 65 GHz, 2 mounting holes
V103M-012	V(m) flange launcher, 2 mounting holes for 0.30 mm glass bead pin, DC to 65 GHz
V103F-012	V(f) flange launcher, 2 mounting holes for 0.30 mm glass bead pin, DC to 65 GHz
V103F-R	V(f) flange launcher connector, DC to 65 GHz, 2 mounting holes
V110-1-R*	Microstrip stress relief contact
V110-1-10-R**	Microstrip stress relief contact

* Sold in multiples of 10 only. Standard packaging of 100 per gel pack only. Only quantities under or over the standard 100 pack will be provided in 10 packs.

** Sold in multiples of 10. Standard packaging is 10 per gel pack. Minimum order quantity is 100.

W1 CONNECTOR®

DC to 110 GHz



The W1 Connector® Family is a complete coaxial connector system with mode-free performance to 110 GHz. Based on the 1.00 mm coaxial connector front side interface as specified by IEEE Std 287, the W1 Connector is well suited for high frequency applications ranging from components to systems and instrumentation.

Visit www.anritsu.com for the latest information including installation instructions, outline drawings, and RoHS compliance status.

W1 Connector® features

- Excellent RF Performance to 110 GHz
- 50 Ω Impedance
- Low VSWR
- Industry Standard 1 mm Interface

Connector Launchers

The W1 Connector® launcher family includes both male and female W1 Connectors. The W1 Connector® has an air dielectric interface similar to K and V connectors. The center conductor is supported by Anritsu's proprietary low-loss high temperature support bead on one end and a glass bead (W1-102F and W1-102M) or a Teflon bead (W1-105F and W1-105M) on the other end. The use of the high temperature support bead allows the connector to be

subjected to temperature ranges up to 200°C for a short period. The center conductor extends outside of the connector and allows the user to make a direct pin overlap connection to the microwave circuit. The threads on the backside of the W1 Connector® allow the user to install the W1 Connector® by screwing it into the housing wall. Since Anritsu's proprietary low-loss high temperature plastic bead is used, the user can solder the connector which has the glass bead into the housing to achieve a hermetic connection.

Flange Mount Connector

W1 two-hole Flange Mount female Connector is also available. The center conductor of the connector is supported by a PPO® bead on the front-end and by a Teflon bead on the back end. The center conductor extends outside the connector, allowing for a direct pin overlap connection to the microwave circuit.

Cable Connector

Both the male and female cable connectors are available. Typical return loss at 110 GHz for finished cables exceeds 16 dB (1.35 SWR).

Tools



01-504, W1-6 mm
Fixed Break over torque
wrench: 6 mm opening
with 0.45 N*m (4 in-lb)



01-506, W1-7 mm
Fixed break over torque
wrench: 7 mm opening
for W1-105x Sparkplug
installation. Torque is 0.56
N*m (5 in-lbs)



01-505, W1-6-7 mm
Open end wrench for
fastening one side of a
mated W1 connector

Connectors



W1-101M
W1 Male In-line Cable
Connector, DC-110 GHz



W1-101F
W1 Female In-line Cable
Connector, DC-110 GHz

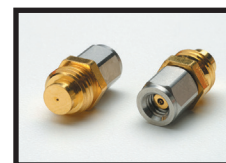

W1-102M, W1-
105M
W1 Male Sparkplug
Connector, DC-110 GHz

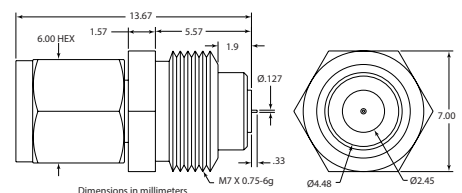
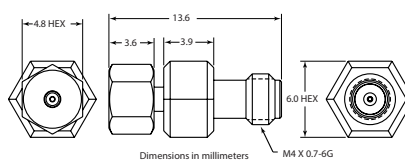
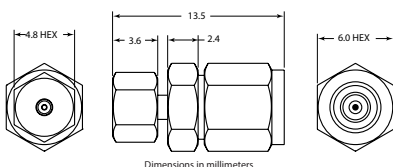

Use with 01-506 Torque Wrench

W1 CONNECTOR®

DC to 110 GHz



W1-102F, W1-105F
W1 Female Sparkplug
Connector, DC-110 GHz

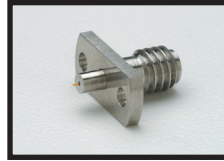

W1-103F
W1 Female Flange
Connector, DC-110 GHz



W047-2
Semi-rigid coaxial cable,
1.52 m length of 1.19
mm semi-rigid cable for
W1-101 series connec-
tor

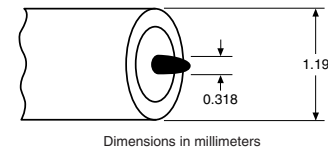
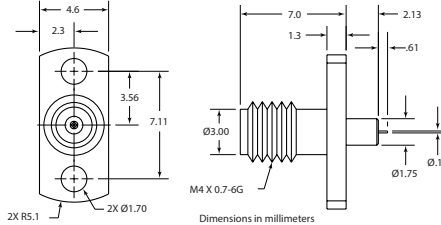
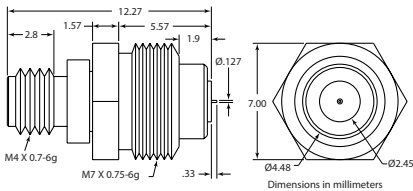

Specifications

Impedance	50 Ω
Frequency	DC to 110 GHz
Insertion Loss	0.70 dB typical
VSWR	1.38 to 110 GHz typical 1.24 to 110 GHz typical (W1-101F, W1-101M)
Insulation Resistance	>1200 MW
Center Conductor Contact Resistance	6 mW typical
Maximum Power CW	6 W
Frontside Pin Depth	0 to 0.076 mm maximum
Backside Pin Protrusion	0.33 mm typical for W1-102F, W1-102M, W1-105F, W1-105M, 0.61 mm typical for W1-103F
Torque Coupling Nut	4 in-lb maximum
Torque W1 Connector Installation	5 in-lb maximum
Hermeticity (W1-102F, W1-102M)	1 x 10 ⁸ std cc He/sec at atmosphere differential

Materials

W1-101F W1-101M	Outer Conductor: Passivated Stainless Steel Center Conductor: Beryllium-copper, gold plated over nickel per Mil-G-45204C Coupling Nut: Passivated Stainless Steel Sleeve: Beryllium-copper, gold plated over nickel per Mil-G-45204C Lock Screw: Passivated Stainless Steel
W1-102F W1-102M	Outer Conductor: Beryllium-copper, gold plated over nickel per Mil-G-45204C Center Conductor: Beryllium-copper, gold plated over nickel per Mil-G-45204C Coupling Nut: Passivated Stainless Steel Glass Bead Center Pin: Kovar, gold plated over nickel per Mil-G-45204C Glass Bead Outer Conductor: Kovar, gold plated over nickel per Mil-G-45204C Glass Bead Dielectric: Corning 7070 Glass Plastic Bead Dielectric: Proprietary
W1-103F	Outer Conductor: Passivated stainless steel Center Conductor: Beryllium-copper, gold plated over nickel per Mil-G-45204C Coupling Nut: Passivated Stainless Steel Plastic Support Bead Dielectric: Polyphenylene Oxide Noryl
W1-105F W1-105M	Outer Conductor: Passivated stainless steel Center Conductor: Beryllium-copper, gold plated over nickel per Mil-G-45204C Coupling Nut: Passivated Stainless Steel Plastic Support Bead Dielectric: Proprietary

Ordering information

Please specify model/order number, name, and quantity when ordering.

Model/Order No.	Name
W1-101F	W1 Male In-line Cable Connector, DC-110 GHz
W1-101M	W1 Female In-line Cable Connector, DC-110 GHz
W1-102F	W1 Female Sparkplug Connector, Hermetic, DC-110 GHz
W1-102M	W1 Male Sparkplug Connector, Hermetic, DC-110 GHz
W1-103F	W1 Female Flange Connector, DC-110 GHz
W1-105F	W1 Female Sparkplug Connector, DC-110 GHz
W1-105M	W1 Male Sparkplug Connector, DC-110 GHz
W047-2	Semi-rigid Coaxial Cable
01-504	W1 6 mm Torque Wrench
01-505	W1 6-7mm Open end Wrench
01-506	W1 7 mm Torque Wrench

Environmental information

Tests are performed per MIL-STD-202F.

Operating Temperature Range	0° to +55°C
Storage Temperature Range	-54° to +125°C for W1-102F, W1-102M, W1-105F, W1-105M -54° to +85°C for W1-103F
Humidity	25° to -40° and 25° to 125°C, method 107G, condition B
Shock	100G peak sawtooth, method 213, test condition 1
Vibration	Sinewave: 10 Hz to 2000 Hz, 0.06" DA, method 204, test condition D Random: 50 Hz to 2000 Hz, 11.6 Grams, Power Spectral Density 0.1 Grams ² /Hz, Method 214, Test Condition 1, Letter D
Salt Spray	5% concentration for 48 hours, Method 101D, Condition B
Dielectric Withstanding Voltage	500 Vac RMS, 60 seconds, method 301

Use with 01-506 Torque Wrench

0.8 MM CONNECTOR

DC to 145 GHz

The 0.8 mm connector family is a complete coaxial connector system that can propagate frequencies within a coaxial transmission line with mode-free performance to 145 GHz. Based on the 0.8 mm coaxial connector front side interface as specified by IEEE Std 287, the 0.8 mm Connector is ideally suited for high frequency applications ranging from optic and millimeter wave components to systems and instrumentation.

0.8 mm Connector features

- Excellent performance to 145 GHz
- 50 Ω impedance
- Low VSWR
- Industry Standard 0.8 mm Interface
- Supports the VectorStar 145 GHz broadband system

0.8 mm Connector

The 0.8 mm connector is a pin and socket type connector which uses an air dielectric interface. High performance support beads are used and are set back far enough from the reference plane so that interaction between beads in a connector pair is minimized. The connectors physical and mechanical dimensions were chosen to maximize strength, increase durability, and provide highly repeatable interconnects. Since these characteristics were desired, this connector does not mate with any other size connector such as the 1 mm. The coupling engagement of the outer conductors was designed to ensure the outer conductors are coupled before the inner conductors can engage, thus guaranteeing a damage free connection.

Specifications

Impedance	50 Ω
Frequency	DC to 145 GHz
Insertion Loss	0.70 dB typical
VSWR	1.50 to 110 GHz typical 1.67 to 145 GHz typical (0.8-105M, 0.8-105F)
Insulation Resistance	>1200 MΩ
Center Conductor Contact Resistance	6 mΩ typical
Maximum Power CW	6 W
Frontside Pin Depth	0 to -0.076 mm maximum
Backside Pin Protrusion	0.29 mm typical for 0.8-105M, 0.8-105F
Torque Coupling Nut	4 in-lb maximum
Torque 0.8 mm Connector Installation	5 in-lb maximum

Environmental information

Tests are performed per MIL-STD-202F.

Operating Temperature Range	0° to +55°C
Storage Temperature Range	-54° to +125°C for 0.8-105M, 0.8-105F
Humidity	25° to -40° and 25° to 125°C, method 107G, condition B
Shock	100G peak sawtooth, method 213, test condition 1
Vibration	Sinewave: 10 Hz to 2000 Hz, 0.06" DA, method 204, test condition D Random: 50 Hz to 2000 Hz, 11.6 Grams, Power Spectral Density 0.1 Grams ² /Hz, Method 214, Test Condition 1, Letter D
Salt Spray	5% concentration for 48 hours, Method 101D, Condition B
Dielectric Withstanding Voltage	500 Vac RMS, 60 seconds, method 301

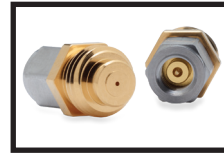

0.8 mm-105M
0.8 mm Male Sparkplug
Connector

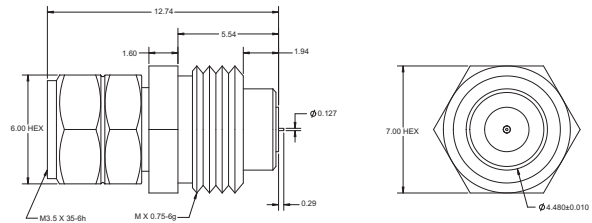

0.8 mm-105F
0.8 mm Female Sparkplug
Connector
Note: Hex coupling nut protects
pin. Discard during installation.

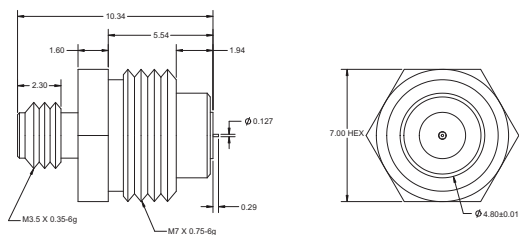

Tools



01-524, 0.8 mm-6 mm
Fixed break-over torque
wrench: 0.45 N*m (4 in-lb).



01-525, 0.8 mm-6x7 mm
Open End Wrench

Materials

0.8-105F, 0.8-105M

Outer Conductor: Beryllium-copper, gold plated over nickel per Mil-G-45204C
Center Conductor: Beryllium-copper, gold plated over nickel per Mil-G-45204C
Coupling Nut: Passivated Stainless Steel Sleeve: Beryllium-copper, gold plated over nickel per Mil-G-45204C Lock Screw: Passivated Stainless Steel
Plastic Support Bead Dielectric: Proprietary

Ordering information

Please specify model/order number, name, and quantity when ordering.

Model/Order No.	Name
0.8-105M	0.8 mm Male Sparkplug Launch Connector, DC-145 GHz
0.8-105F	0.8 mm Female Sparkplug Launch Connector, DC-145 GHz
01-506	0.8 mm 7mm Torque Wrench (FYI for installing conn into housing)
01-524	0.8 mm 6mm TorqueWrench
01-525	0.8 mm 6x7 mm Open End Wrench

RF CABLES

K120, V120 DC to 65 GHz



Semi-rigid RF cable features

- Up to 65 GHz frequency ranges
- Type N, K Connector®, and V Connector®
- K Connector® compatibility with SMA and 3.5 mm
- V Connector® compatibility with 2.4 mm

Specifications

Model	Frequency range (GHz)	Impedance (Ω)	Length	Connectors
N120-6	DC to 18	50	15 cm	N(m) - N(m)
NS120MF-6	DC to 18	50	15 cm	N(m) - SMA(f)
K120MM	DC to 40	50	See table	K(m) - K(m)
K120MF	DC to 40	50	See table	K(m) - K(f)
K120FF	DC to 40	50	See table	K(f) - K(f)
V120MM	DC to 65	50	See table	V(m) - V(m)
V120MF	DC to 65	50	See table	V(m) - V(f)
V120FF	DC to 65	50	See table	V(f) - V(f)

Temperature range: -55°C to +125°C

Contact Anritsu Company for low loss, low VSWR cable bending services.

Semi-rigid coaxial cable specifications for V Connectors®

Type	Semi-rigid coaxial, tin-plated copper outer conductor, silver-plated copper center conductor.
Impedance	50 ± 2 W
Dielectric type	Microporous PTFE
Dielectric constant	1.687
Relative velocity	0.78
Outside diameter	2.18 mm
Center conductor diameter	0.51 mm
Minimum bend radius	1.0 cm
Attenuation	2.3 dB/m at 10 GHz 3.6 dB/m at 20 GHz 4.3 dB/m at 30 GHz 5.2 dB/m at 40 GHz 7.2 dB/m at 60 GHz

Semi-rigid coaxial cable specifications for K Connectors®

Type	Semi-rigid coaxial, tin or tin/bismuth plated copper outer conductor, silver-plated copper center conductor.
Impedance	50 ± 2 Ω
Dielectric type	Microporous PTFE
Dielectric constant	1.687
Relative velocity	0.78
Outside diameter	2.95 mm
Center conductor diameter	0.81 mm
Minimum bend radius	1.3 cm
Attenuation	1.6 dB/m at 10 GHz 2.3 dB/m at 20 GHz 3.3 dB/m at 30 GHz 4.7 dB/m at 40 GHz
K118 semirigid coaxial cable	1.52 m length of 2.95 mm Semirigid cable for K101 series connector

RF CABLES

K120, V120 DC to 65 GHz

Cable assembly part number reference

Length	Metric cable assemblies					
	K120MM	K120MF	K120FF	V120MM	V120MF	V120FF
5	K120MM-5CM	K120MF-5CM	K120FF-5CM	V120MM-5CM	V120MF-5CM	V120FF-5CM
10	K120MM-10CM	K120MF-10CM	K120FF-10CM	V120MM-10CM	V120MF-10CM	V120FF-10CM
15	K120MM-15CM	K120MF-15CM	K120FF-15CM	V120MM-15CM	V120MF-15CM	V120FF-15CM
20	K120MM-20CM	K120MF-20CM	K120FF-20CM	V120MM-20CM	V120MF-20CM	V120FF-20CM
25	K120MM-25CM	K120MF-25CM	K120FF-25CM	V120MM-25CM	V120MF-25CM	V120FF-25CM
30	K120MM-30CM	K120MF-30CM	K120FF-30CM	V120MM-30CM	V120MF-30CM	V120FF-30CM
35	K120MM-35CM	K120MF-35CM	K120FF-35CM	V120MM-35CM	V120MF-35CM	V120FF-35CM
40	K120MM-40CM	K120MF-40CM	K120FF-40CM	V120MM-40CM	V120MF-40CM	V120FF-40CM
45	K120MM-45CM	K120MF-45CM	K120FF-45CM	V120MM-45CM	V120MF-45CM	V120FF-45CM
50	K120MM-50CM	K120MF-50CM	K120FF-50CM	V120MM-50CM	V120MF-50CM	V120FF-50CM
60	K120MM-60CM	K120MF-60CM	K120FF-60CM	V120MM-60CM	V120MF-60CM	V120FF-60CM
70	K120MM-70CM	K120MF-70CM	K120FF-70CM	V120MM-70CM	V120MF-70CM	V120FF-70CM
80	K120MM-80CM	K120MF-80CM	K120FF-80CM	V120MM-80CM	V120MF-80CM	V120FF-80CM
90	K120MM-90CM	K120MF-90CM	K120FF-90CM	V120MM-90CM	V120MF-90CM	V120FF-90CM
100	K120MM-100CM	K120MF-100CM	K120FF-100CM	V120MM-100CM	V120MF-100CM	V120FF-100CM
125	K120MM-125CM	K120MF-125CM	K120FF-125CM	V120MM-125CM	V120MF-125CM	V120FF-125CM
150	K120MM-150CM	K120MF-150CM	K120FF-150CM	V120MM-150CM	V120MF-150CM	V120FF-150CM

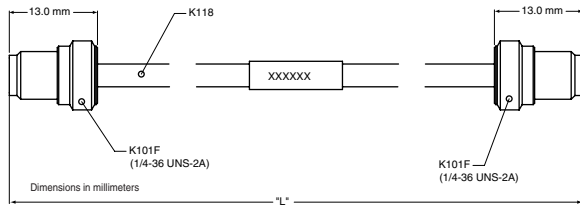

K120FF outline

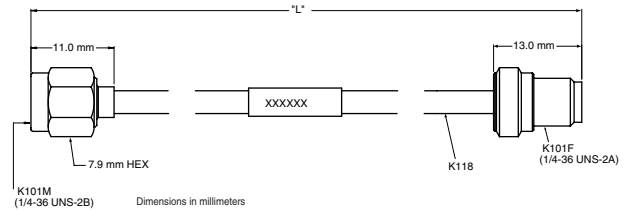

K120MF outline

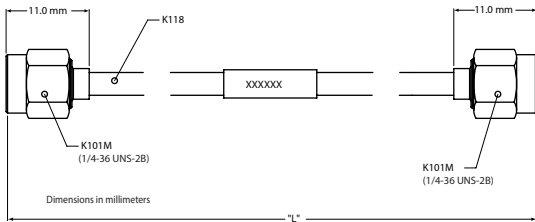

K120MM outline

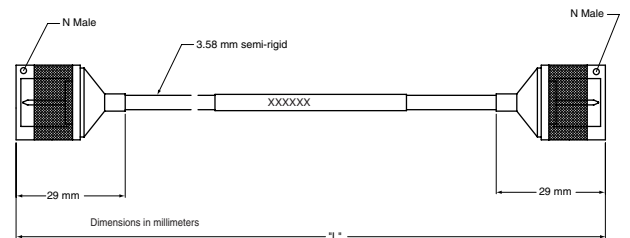

N120-6 outline

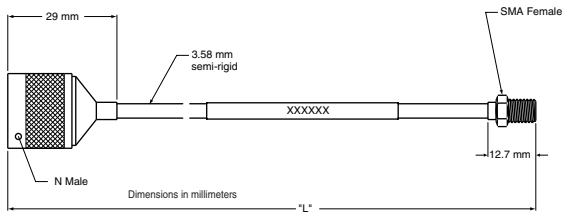

NS120MF-6 outline

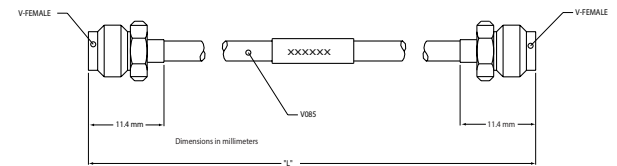

V120FF outline

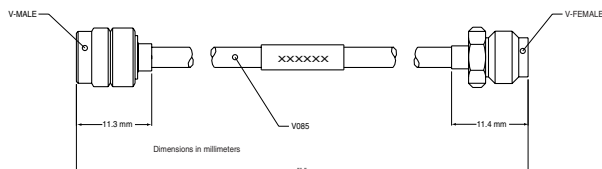

V120MF outline

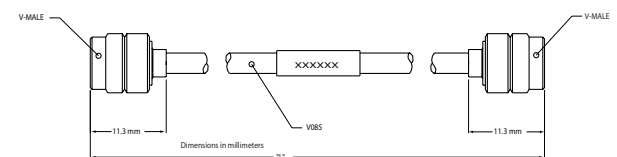

V120MM outline

RF CABLES

K120, V120 DC to 65 GHz

Ordering information

Please specify model/order number, name and quantity when ordering.

Model/Order No.	Name
	Cable, semi-rigid
N120-6	DC to 18 GHz, 50 Ω, 15 cm, N(m) to N(m)
NS120MF-6	DC to 18 GHz, 50 Ω, 15 cm, N(m) to SMA(f)
K120MM-5CM	DC to 40 GHz, 50 Ω, 5 cm, K(m) to K(m)
K120MM-10CM	DC to 40 GHz, 50 Ω, 10 cm, K(m) to K(m)
K120MM-15CM	DC to 40 GHz, 50 Ω, 15 cm, K(m) to K(m)
K120MM-20CM	DC to 40 GHz, 50 Ω, 20 cm, K(m) to K(m)
K120MM-25CM	DC to 40 GHz, 50 Ω, 25 cm, K(m) to K(m)
K120MM-30CM	DC to 40 GHz, 50 Ω, 30 cm, K(m) to K(m)
K120MM-35CM	DC to 40 GHz, 50 Ω, 35 cm, K(m) to K(m)
K120MM-40CM	DC to 40 GHz, 50 Ω, 40 cm, K(m) to K(m)
K120MM-45CM	DC to 40 GHz, 50 Ω, 45 cm, K(m) to K(m)
K120MM-50CM	DC to 40 GHz, 50 Ω, 50 cm, K(m) to K(m)
K120MM-60CM	DC to 40 GHz, 50 Ω, 60 cm, K(m) to K(m)
K120MM-70CM	DC to 40 GHz, 50 Ω, 70 cm, K(m) to K(m)
K120MM-80CM	DC to 40 GHz, 50 Ω, 80 cm, K(m) to K(m)
K120MM-90CM	DC to 40 GHz, 50 Ω, 90 cm, K(m) to K(m)
K120MM-100CM	DC to 40 GHz, 50 Ω, 100 cm, K(m) to K(m)
K120MM-125CM	DC to 40 GHz, 50 Ω, 125 cm, K(m) to K(m)
K120MM-150CM	DC to 40 GHz, 50 Ω, 150 cm, K(m) to K(m)
K120MF-5CM	DC to 40 GHz, 50 Ω, 5 cm, K(m) to K(f)
K120MF-10CM	DC to 40 GHz, 50 Ω, 10 cm, K(m) to K(f)
K120MF-15CM	DC to 40 GHz, 50 Ω, 15 cm, K(m) to K(f)
K120MF-20CM	DC to 40 GHz, 50 Ω, 20 cm, K(m) to K(f)
K120MF-25CM	DC to 40 GHz, 50 Ω, 25 cm, K(m) to K(f)
K120MF-30CM	DC to 40 GHz, 50 Ω, 30 cm, K(m) to K(f)
K120MF-35CM	DC to 40 GHz, 50 Ω, 35 cm, K(m) to K(f)
K120MF-40CM	DC to 40 GHz, 50 Ω, 40 cm, K(m) to K(f)
K120MF-45CM	DC to 40 GHz, 50 Ω, 45 cm, K(m) to K(f)
K120MF-50CM	DC to 40 GHz, 50 Ω, 50 cm, K(m) to K(f)
K120MF-60CM	DC to 40 GHz, 50 Ω, 60 cm, K(m) to K(f)
K120MF-70CM	DC to 40 GHz, 50 Ω, 70 cm, K(m) to K(f)
K120MF-80CM	DC to 40 GHz, 50 Ω, 80 cm, K(m) to K(f)
K120MF-90CM	DC to 40 GHz, 50 Ω, 90 cm, K(m) to K(f)
K120MF-100CM	DC to 40 GHz, 50 Ω, 100 cm, K(m) to K(f)
K120MF-125CM	DC to 40 GHz, 50 Ω, 125 cm, K(m) to K(f)
K120MF-150CM	DC to 40 GHz, 50 Ω, 150 cm, K(m) to K(f)
K120FF-5CM	DC to 40 GHz, 50 Ω, 5 cm, K(f) to K(f)
K120FF-10CM	DC to 40 GHz, 50 Ω, 10 cm, K(f) to K(f)
K120FF-15CM	DC to 40 GHz, 50 Ω, 15 cm, K(f) to K(f)
K120FF-20CM	DC to 40 GHz, 50 Ω, 20 cm, K(f) to K(f)
K120FF-25CM	DC to 40 GHz, 50 Ω, 25 cm, K(f) to K(f)
K120FF-30CM	DC to 40 GHz, 50 Ω, 30 cm, K(f) to K(f)
K120FF-35CM	DC to 40 GHz, 50 Ω, 35 cm, K(f) to K(f)
K120FF-40CM	DC to 40 GHz, 50 Ω, 40 cm, K(f) to K(f)
K120FF-45CM	DC to 40 GHz, 50 Ω, 45 cm, K(f) to K(f)
K120FF-50CM	DC to 40 GHz, 50 Ω, 50 cm, K(f) to K(f)
K120FF-60CM	DC to 40 GHz, 50 Ω, 60 cm, K(f) to K(f)
K120FF-70CM	DC to 40 GHz, 50 Ω, 70 cm, K(f) to K(f)
K120FF-80CM	DC to 40 GHz, 50 Ω, 80 cm, K(f) to K(f)
K120FF-90CM	DC to 40 GHz, 50 Ω, 90 cm, K(f) to K(f)
K120FF-100CM	DC to 40 GHz, 50 Ω, 100 cm, K(f) to K(f)
K120FF-125CM	DC to 40 GHz, 50 Ω, 125 cm, K(f) to K(f)
K120FF-150CM	DC to 40 GHz, 50 Ω, 150 cm, K(f) to K(f)

Model/Order No.	Name
	Cable, semi-rigid
V120MM-5CM	DC to 65 GHz, 50 Ω, 5 cm, V(m) to V(m)
V120MM-10CM	DC to 65 GHz, 50 Ω, 10 cm, V(m) to V(m)
V120MM-15CM	DC to 65 GHz, 50 Ω, 15 cm, V(m) to V(m)
V120MM-20CM	DC to 65 GHz, 50 Ω, 20 cm, V(m) to V(m)
V120MM-25CM	DC to 65 GHz, 50 Ω, 25 cm, V(m) to V(m)
V120MM-30CM	DC to 65 GHz, 50 Ω, 30 cm, V(m) to V(m)
V120MM-35CM	DC to 65 GHz, 50 Ω, 35 cm, V(m) to V(m)
V120MM-40CM	DC to 65 GHz, 50 Ω, 40 cm, V(m) to V(m)
V120MM-45CM	DC to 65 GHz, 50 Ω, 45 cm, V(m) to V(m)
V120MM-50CM	DC to 65 GHz, 50 Ω, 50 cm, V(m) to V(m)
V120MM-60CM	DC to 65 GHz, 50 Ω, 60 cm, V(m) to V(m)
V120MM-70CM	DC to 65 GHz, 50 Ω, 70 cm, V(m) to V(m)
V120MM-80CM	DC to 65 GHz, 50 Ω, 80 cm, V(m) to V(m)
V120MM-90CM	DC to 65 GHz, 50 Ω, 90 cm, V(m) to V(m)
V120MM-100CM	DC to 65 GHz, 50 Ω, 100 cm, V(m) to V(m)
V120MM-125CM	DC to 65 GHz, 50 Ω, 125 cm, V(m) to V(m)
V120MM-150CM	DC to 65 GHz, 50 Ω, 150 cm, V(m) to V(m)
V120MF-5CM	DC to 65 GHz, 50 Ω, 5 cm, V(m) to V(f)
V120MF-10CM	DC to 65 GHz, 50 Ω, 10 cm, V(m) to V(f)
V120MF-15CM	DC to 65 GHz, 50 Ω, 15 cm, V(m) to V(f)
V120MF-20CM	DC to 65 GHz, 50 Ω, 20 cm, V(m) to V(f)
V120MF-25CM	DC to 65 GHz, 50 Ω, 25 cm, V(m) to V(f)
V120MF-30CM	DC to 65 GHz, 50 Ω, 30 cm, V(m) to V(f)
V120MF-35CM	DC to 65 GHz, 50 Ω, 35 cm, V(m) to V(f)
V120MF-40CM	DC to 65 GHz, 50 Ω, 40 cm, V(m) to V(f)
V120MF-45CM	DC to 65 GHz, 50 Ω, 45 cm, V(m) to V(f)
V120MF-50CM	DC to 65 GHz, 50 Ω, 50 cm, V(m) to V(f)
V120MF-60CM	DC to 65 GHz, 50 Ω, 60 cm, V(m) to V(f)
V120MF-70CM	DC to 65 GHz, 50 Ω, 70 cm, V(m) to V(f)
V120MF-80CM	DC to 65 GHz, 50 Ω, 80 cm, V(m) to V(f)
V120MF-90CM	DC to 65 GHz, 50 Ω, 90 cm, V(m) to V(f)
V120MF-100CM	DC to 65 GHz, 50 Ω, 100 cm, V(m) to V(f)
V120MF-125CM	DC to 65 GHz, 50 Ω, 125 cm, V(m) to V(f)
V120MF-150CM	DC to 65 GHz, 50 Ω, 150 cm, V(m) to V(f)
V120FF-5CM	DC to 65 GHz, 50 Ω, 5 cm, V(f) to V(f)
V120FF-10CM	DC to 65 GHz, 50 Ω, 10 cm, V(f) to V(f)
V120FF-15CM	DC to 65 GHz, 50 Ω, 15 cm, V(f) to V(f)
V120FF-20CM	DC to 65 GHz, 50 Ω, 20 cm, V(f) to V(f)
V120FF-25CM	DC to 65 GHz, 50 Ω, 25 cm, V(f) to V(f)
V120FF-30CM	DC to 65 GHz, 50 Ω, 30 cm, V(f) to V(f)
V120FF-35CM	DC to 65 GHz, 50 Ω, 35 cm, V(f) to V(f)
V120FF-40CM	DC to 65 GHz, 50 Ω, 40 cm, V(f) to V(f)
V120FF-45CM	DC to 65 GHz, 50 Ω, 45 cm, V(f) to V(f)
V120FF-50CM	DC to 65 GHz, 50 Ω, 50 cm, V(f) to V(f)
V120FF-60CM	DC to 65 GHz, 50 Ω, 60 cm, V(f) to V(f)
V120FF-70CM	DC to 65 GHz, 50 Ω, 70 cm, V(f) to V(f)
V120FF-80CM	DC to 65 GHz, 50 Ω, 80 cm, V(f) to V(f)
V120FF-90CM	DC to 65 GHz, 50 Ω, 90 cm, V(f) to V(f)
V120FF-100CM	DC to 65 GHz, 50 Ω, 100 cm, V(f) to V(f)
V120FF-125CM	DC to 65 GHz, 50 Ω, 125 cm, V(f) to V(f)
V120FF-150CM	DC to 65 GHz, 50 Ω, 150 cm, V(f) to V(f)

ARMORED SEMI-RIGID TEST PORT CABLES

3670 Series DC to 145 GHz



3670K50A-2

The 3670 series cables are laboratory quality cables that contain General Precision Connectors. Designed for lab use, these cables provide great performance and offer an armored outer conductor that prevents the user from exceeding the bend radius. The 3670 series cables have many uses like VNA test port cables device interfaces between instruments. Their manufacturing quality and performance have made the 3670 series cables a trusted cable in the test and measurement industry.

Features:

- Up to 145 GHz frequency range
- Type GPC-7, N, Extended-K™ Connector, V Connector®, W1, and 0.8 mm Precision Connectors
- Excellent return loss performance



3670.850-1

Specifications

Model	Frequency Range (GHz)	Impedance (Ω)	Connector Types	Length (cm/ft)	Return Loss
3670A50-2	DC to 18	50	GPC-7	60.96/2	17 dB
3670N50-1	DC to 18	50	N(m)-N(f)	30.48/1	17 dB
3670N50-2	DC to 18	50	N(m)-N(f)	60.96/2	
3670NN50-1	DC to 18	50	N(m)-N(m)	30.48/1	17 dB
3670NN50-2	DC to 18	50	N(m)-N(m)	60.96/2	
3670K50A-1*	DC to 43.5	50	K(m)-K(f)	30.48/1	16 dB
3670K50A-2*	DC to 43.5	50	K(m)-K(f)	60.96/2	
3670V50A-1	DC to 70	50	V(m)-V(f)	30.48/1	16 dB
3670V50A-2	DC to 70	50	V(m)-V(f)	60.96/2	
3670W50-1	DC to 110	50	W1(m)-W1(f)	10 / 0.33	18 dB up to 15 GHz 16 dB up to 50 GHz 12 dB up to 110 GHz
3670W50-2	DC to 110	50	W1(m)-W1(f)	16 / 0.52	18 up to 15 GHz 16 up to 50 GHz 12 up to 110 GHz
3670.850-1	DC to 145	50	0.8(m)-0.8(f)	10/0.33	10 dB**
3670.850-2	DC to 145	50	0.8(m)-0.8(f)	16/0.52	

* This product has Extended-K functionality

** Typical

Ordering information

Please specify model/order number, name, and quantity when ordering.

Model/Order No.	Name
3670A50-2	GPC-7, 2 ft
3670N50-1	N(m) - N(f), 1 ft
3670N50-2	N(m) - N(f), 2 ft
3670NN50-1	N(m)-N(m), 1 ft
3670NN50-2	N(m)-N(m), 2 ft
3670K50A-1	K(m)-K(f), 1 ft
3670K50A-2	K(m)-K(f), 2 ft
3670V50A-1	V(m)-V(f), 1 ft
3670V50A-2	V(m)-V(f), 2 ft
3670W50-1	W1(m)-W1(f), 10 cm
3670W50-2	W1(m)-W1(f), 16 cm
3670.850-1	0.8 mm(m)-0.8 mm(f), 10 cm
3670.850-2	0.8 mm(m)-0.8 mm(f), 16 cm

COAXIAL ADAPTERS

K, V, K to V DC to 65 GHz



Specifications

Model	Frequency range (GHz)	Connectors	SWR
K220B K222B K224B	DC to 40	K(m) to K(m) K(f) to K(f) K(f) to K(m)	1.12
34VK50A 34VKF50A	DC to 43.5	V(m) to K(m) V(m) to K(f)	1.3 to 40 GHz 1.45 to 43.5 GHz
34VKF50A 34VFK50A	DC to 43.5	V(f) to K(m) V(f) to K(f)	1.3 to 40 GHz 1.45 to 43.5 GHz
34VV50 34VVF50 34VVF50	DC to 65	V(m) to V(m) V(f) to V(f) V(m) to V(f)	1.5

Temperature range: -55°C to +125°C

Note: 34VK adapters have Extended-K functionality

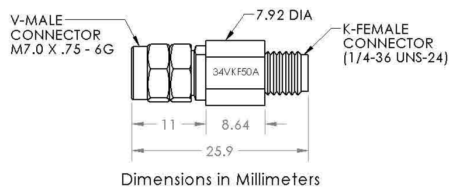

34VKF50A outline

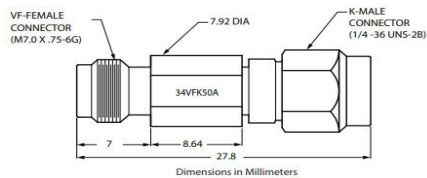

34VFK50A outline

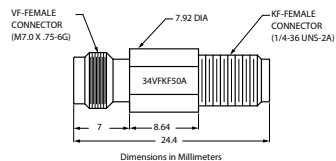

34VFKF50A outline

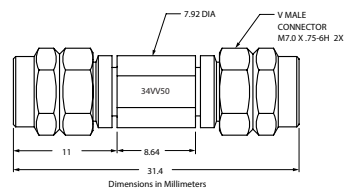

34VV50 outline

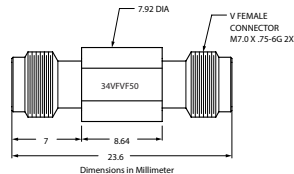

34VVF50 outline

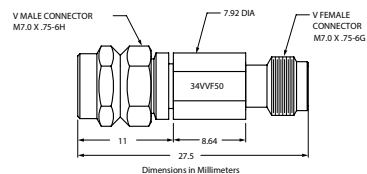

34VVF50 outline

The K220 and 34V Series of precision adapters enable accurate measurements with K or V connectors. Every adapter is designed and manufactured to ensure low reflections and optimum performance over the DC to 65 GHz range.

Precision K and V adapter features

- Extended-K Connector® DC to 43.5 GHz frequency range
- V Connector® DC to 65 GHz frequency range
- Low SWR and insertion loss

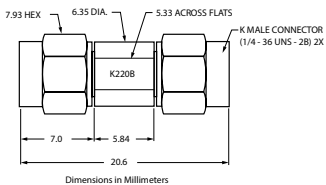

K220B outline

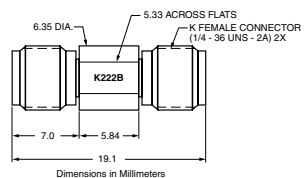

K222B outline

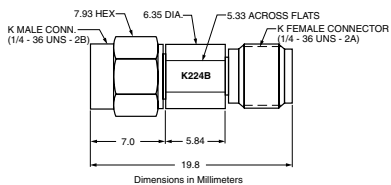

K224B outline

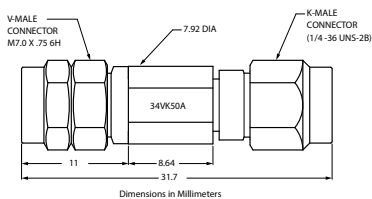

34VK50A outline

COAXIAL ADAPTERS

K, V, K to V DC to 65 GHz

The K230 Series is the panel-mount version of the K220 Series Adapters. These units mount in a standard 9.5 mm "D" hole.

K and V panel adapter features

- Precision, panel-mounted feedthru adapter
- Broad, DC to 65 GHz frequency range

K panel adapter specifications

Model	Frequency range (GHz)	Connectors	SWR
K230B	DC to 40	K(m) to K(m)	1.12
K232B		K(f) to K(f)	
K234B		K(f) to K(m)	

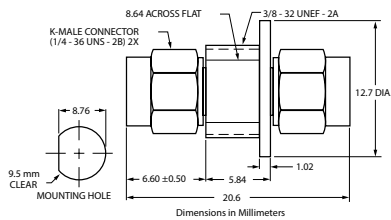

K230B outline

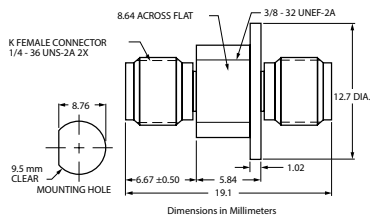

K232B outline

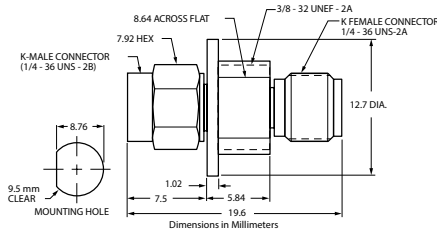

K234B outline

Electrical Length

Series	Inch	cm	picosecond
K22XB	0.629	1.598	53.26
34VK50A	1.112	2.824	94.123
34VKF50A	0.922	2.342	78.07
34VFK50A	0.922	2.341	78.03
34VFKF50A	0.732	1.860	62.00
34VV50	1.125	2.857	95.23
34VVF50	0.745	1.892	63.07
34VVF50	0.935	2.374	79.13

V panel adapter specifications

Model	Frequency range (GHz)	Connectors	SWR
V230	DC to 65	V(m) to V(m)	1.5
V232		V(f) to V(f)	
V234		V(f) to V(m)	

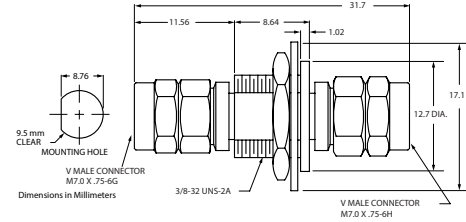

V230 outline

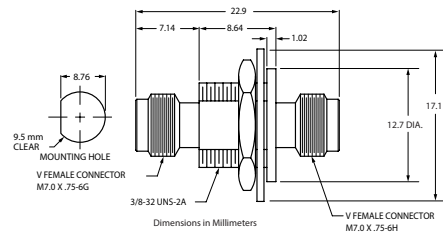

V232 outline

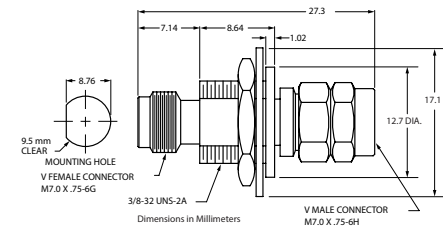

V234 outline

Ordering information

Please specify model/order number, name and quantity when ordering.

Model/Order No.	Name
Precision adapter	
K220B	DC to 40 GHz, 50 Ω, K(m)-K(m)
K222B	DC to 40 GHz, 50 Ω, K(f)-K(f)
K224B	DC to 40 GHz, 50 Ω, K(m)-K(f)
K230B	DC to 40 GHz, 50 Ω, K(m)-K(m)
K232B	DC to 40 GHz, 50 Ω, K(f)-K(f)
K234B	DC to 40 GHz, 50 Ω, K(f)-K(m)
34VK50A	DC to 43.5 GHz, 50 Ω, V(m)-K(m)
34VKF50A	DC to 43.5 GHz, 50 Ω, V(m)-K(f)
34VFK50A	DC to 43.5 GHz, 50 Ω, V(f)-K(m)
34VFKF50A	DC to 43.5 GHz, 50 Ω, V(f)-K(f)
34VV50	DC to 65 GHz, 50 Ω, V(m)-V(m)
34VVF50	DC to 65 GHz, 50 Ω, V(m)-V(f)
34VVF50	DC to 65 GHz, 50 Ω, V(f)-V(f)
V230	DC to 65 GHz, 50 Ω, V(m)-V(m)
V232	DC to 65 GHz, 50 Ω, V(f)-V(f)
V234	DC to 65 GHz, 50 Ω, V(f)-V(m)

CALIBRATION GRADE ADAPTERS

33 Series DC to 145 GHz



The 33 Series of precision phase equal adapters enable accurate measurements with Anritsu V Connector®, K Connector®, W1 Connector®, 0.8 mm Connector, WSMA, and Type N interfaces. Every adapter is meticulously constructed with great attention to detail and proper construction to ensure low reflections and optimum phase performance over a broad frequency range.

Features

- Low SWR and insertion loss
- DC to 145 GHz, with 0.8 mm Connector interface
- DC to 110 GHz, with W1 Connector® interface
- DC to 70 GHz, with V Connector® interface
- DC to 43.5 GHz, with Extended-K Connector® interface
- 50 Ω impedance

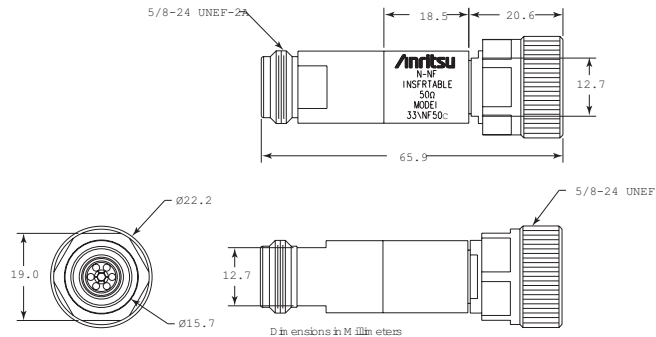

33NNF50C outline

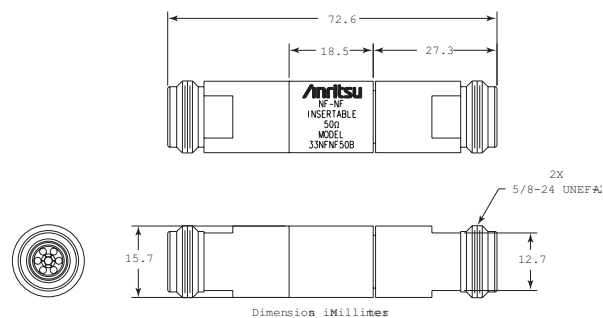

33NNF50B outline

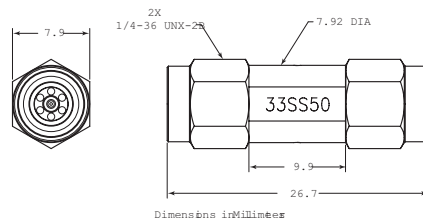

33SS50 outline

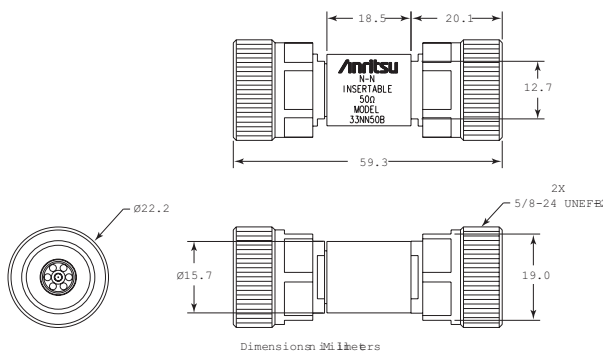

33NN50B outline

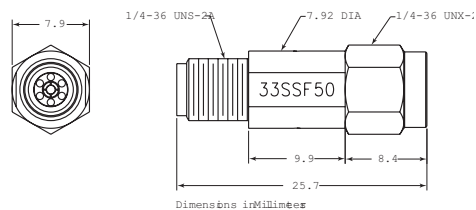

33SSF50 outline

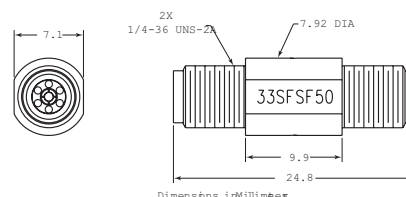

33SFSF50 outline

CALIBRATION GRADE ADAPTERS

33 Series DC to 145 GHz

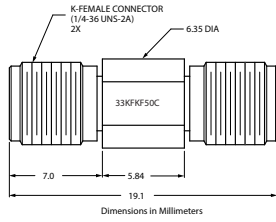

33KFKF50C outline

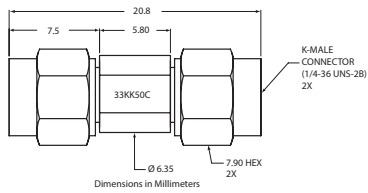

33KK50C outline

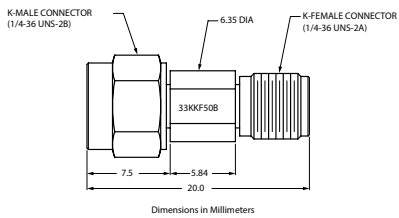

33KKF50B outline

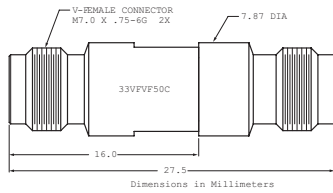

33VFVF50C outline

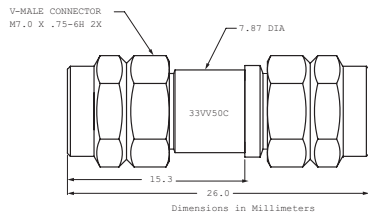

33VV50C outline

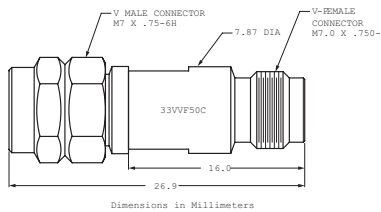

33VVF50C outline

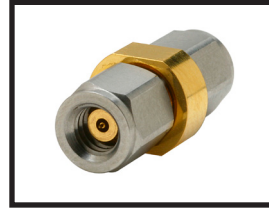

33WW50
Precision W1 Male to W1 Male Adapter,
DC to 110 GHz

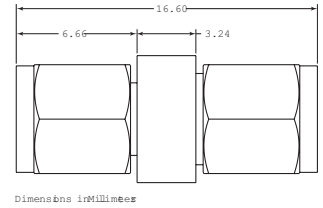
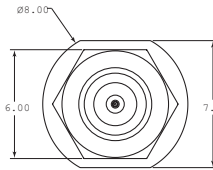

Dimensions in Millimeters



33WWF50
Precision W1 Male to W1 Female Adapter,
DC to 110 GHz

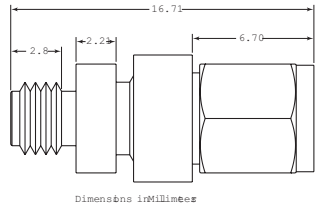
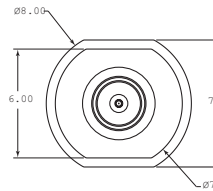

Dimensions in Millimeters



33WFW50
Precision W1 Female to W1 Female Adapter,
DC to 110 GHz

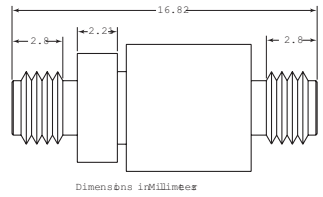
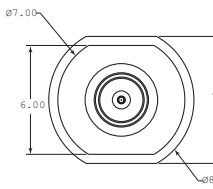

Dimensions in Millimeters

CALIBRATION GRADE ADAPTERS

33 Series DC to 145 GHz

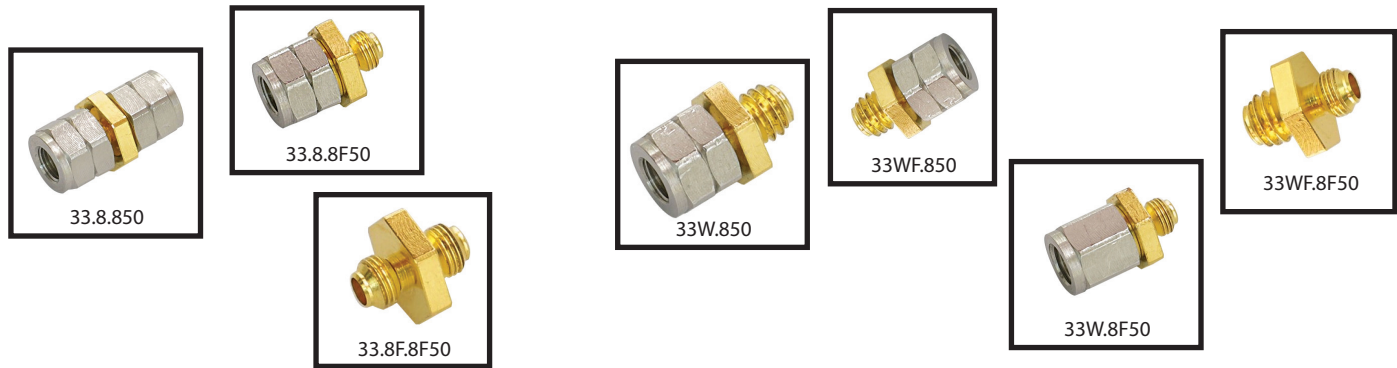

0.8 mm In-Series Adapters

The 33 series precision 0.8 mm Adapters enable accurate measurements with Anritsu 0.8 mm connectors at a broad frequency range of up to 145 GHz. The 33 series 0.8 mm – 0.8 mm adapters are available in three connector gender configurations: (male – male), (male – female), and (female – female). 0.8 mm adapters have an air dielectric interface and a center conductor that is supported by a proprietary low-loss high temperature support bead. When used as connector savers, these adapters protect the system's test port by reducing the number of connections made directly to the test port.

0.8 mm Waveguide Adapters and 0.8 mm–W1 Adapters

The precision 0.8 mm waveguide adapters transform standard WR10 and WR8 waveguide interfaces to precision coaxial 0.8 mm connector interfaces, thus enabling convenient millimeter wave coaxial measurements. Please contact Anritsu for more details on this product.

0.8 mm – W1 adapters provide an interface between 0.8 mm connectors and W1 connectors and allow connections between two different connector types. Please contact Anritsu for more details on this product. www.anritsu.com

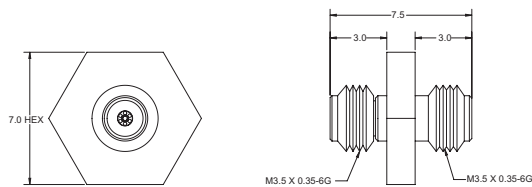

Precision 0.8 mm Female to Female Adapter (33.8F.8F50)

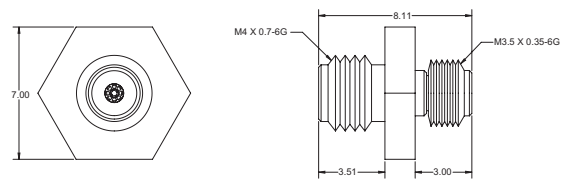

W1 Female to 0.8 mm Female Adapter (33WF.8F50)

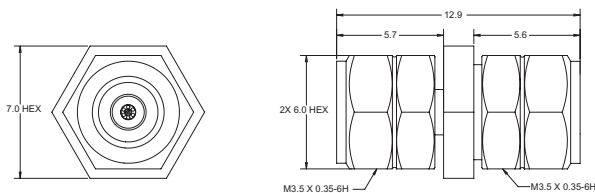

Precision 0.8 mm Male to 0.8 mm Male Adapter (33.8.850)

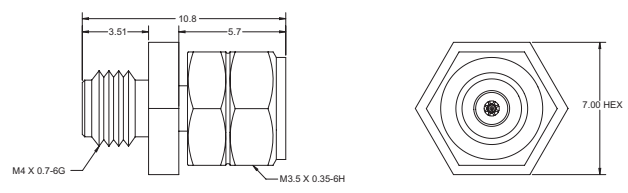

W1 Female to 0.8 mm Male Adapter (33WF.850)

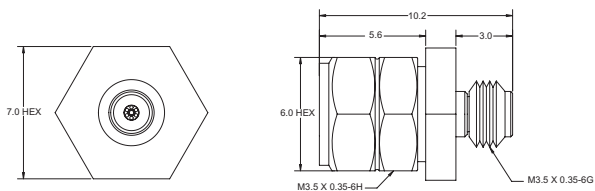

Precision 0.8 mm Male to 0.8 mm Female Adapter (33.8F50)

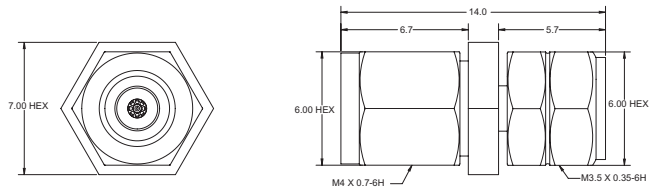

W1 Male to 0.8 mm Male Adapter (33W.850)

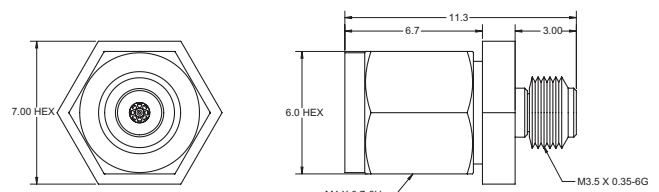

W1 Male to 0.8 mm Female Adapter (33W.8F50)

CALIBRATION GRADE ADAPTERS

33 Series DC to 145 GHz

Specifications

Model	Frequency range (GHz)	Impedance (Ω)	Connectors	SWR
33NN50B	DC to 18	50	N(m)-N(m)	1.09
33NNF50B	DC to 18	50	N(m)-N(f)	1.09
33NFN50B	DC to 18	50	N(f)-N(f)	1.09
33SS50	DC to 26.5	50	WSMA(m)-WSMA(m)	1.08 to 18 GHz 1.12 to 26.5 GHz
33SSF50	DC to 26.5	50	WSMA(m)-WSMA(f)	1.08 to 18 GHz 1.12 to 26.5 GHz
33SFSF50	DC to 26.5	50	WSMA(f)-WSMA(f)	1.08 to 18 GHz 1.12 to 26.5 GHz
33KK50C	DC to 43.5	50	K(m)-K(m)	1.1
33KKF50C	DC to 43.5	50	K(m)-K(f)	1.1
33KFKF50c	DC to 43.5	50	K(f)-K(f)	1.1
33VV50C	DC to 70	50	V(m)-V(m)	1.33
33VVF50C	DC to 70	50	V(m)-V(f)	1.33
33VVF50C	DC to 70	50	V(f)-V(f)	1.33
33WW50	DC to 110	50	W1(m)-W1(m)	1.17 to 40 GHz 1.29 to 65 GHz 1.38 to 110 GHz
33WWF50	DC to 110	50	W1(m)-W1(f)	1.17 to 40 GHz 1.29 to 65 GHz 1.38 to 110 GHz
33WFWF50	DC to 110	50	W1(f)-W1(f)	1.17 to 40 GHz 1.29 to 65 GHz 1.38 to 110 GHz
33W.850*	DC to 110	50	W1(m)-0.8 mm(m)	1.17 to 65 GHz 1.29 to 80 GHz 1.43 to 110 GHz
33W.8F50*	DC to 110	50	W1(m)-0.8 mm(f)	1.17 to 65 GHz 1.29 to 80 GHz 1.43 to 110 GHz
33WF.850*	DC to 110	50	W1(f)-0.8 mm(m)	1.17 to 65 GHz 1.29 to 80 GHz 1.43 to 110 GHz
33WF.8F50*	DC to 110	50	W1(f)-0.8 mm(f)	1.17 to 65 GHz 1.29 to 80 GHz 1.43 to 110 GHz
33.8.850*	DC to 145	50	0.8 mm(m)-0.8 mm(m)	1.15 to 40 GHz 1.22 to 80 GHz 1.29 to 110 GHz 1.43 to 145 GHz
33.8.8F50*	DC to 145	50	0.8 mm(m)-0.8 mm(f)	1.15 to 40 GHz 1.22 to 80 GHz 1.29 to 110 GHz 1.43 to 145 GHz
33.8.F8F50*	DC to 145	50	0.8 mm(f)-0.8 mm(f)	1.15 to 40 GHz 1.22 to 80 GHz 1.29 to 110 GHz 1.43 to 145 GHz

Temperature range: -55°C to +125°C

Note: 33K series adapters have Extended-K functionality

*SWR Specifications are Typical

Electrical Length

Series	Inch	cm	picosecond
33K	0.623	1.582	52.75
33N	2.292	5.822	194.06
33S	0.855	2.172	72.39
33V B/C	0.93	2.362	78.74
33W	0.55	1.397	46.57
33.8.FF50	0.318	0.808	26.93
33.8.F8F50	0.207	0.526	17.54
33.8.850	0.426	1.082	36.05
33WF.850	0.328	0.833	27.76
33WF.8F50	0.22	0.558	18.61
33W.8F50	0.351	0.893	29.75
33W.850	0.459	1.167	38.9

Ordering information

Please specify model/order number, name and quantity when ordering.

Model/Order No.	Name
	Calibration grade adapter
33NN50B	DC to 18 GHz, 50 Ω, N(m)-N(m)
33NNF50B	DC to 18 GHz, 50 Ω, N(m)-N(f)
33NFN50B	DC to 18 GHz, 50 Ω, N(f)-N(f)
33SS50	DC to 26.5 GHz, 50 Ω, WSMA(m)-WSMA(m)
33SSF50	DC to 26.5 GHz, 50 Ω, WSMA(m)-WSMA(f)
33SFSF50	DC to 26.5 GHz, 50 Ω, WSMA(f)-WSMA(f)
33KFKF50C	DC to 43.5 GHz, 50 Ω, K(f)-K(f)
33KK50C	DC to 43.5 GHz, 50 Ω, K(m)-K(m)
33KKF50C	DC to 43.5 GHz, 50 Ω, K(m)-K(f)
33VVF50C	DC to 70 GHz, 50 Ω, V(f)-V(f)
33VV50C	DC to 70 GHz, 50 Ω, V(m)-V(m)
33VVF50C	DC to 70 GHz, 50 Ω, V(m)-V(f)
33WW50	DC to 110 GHz, 50 Ω, W1(m)-W1(m)
33WWF50	DC to 110 GHz, 50 Ω, W1(m)-W1(f)
33WFWF50	DC to 110 GHz, 50 Ω, W1(f)-W1(f)
33W.850	DC to 110 GHz, 50 Ω, W1(m)-0.8 mm(m)
33W.8F50	DC to 110 GHz, 50 Ω, W1(m)-0.8 mm(f)
33WF.850	DC to 110 GHz, 50 Ω, W1(f)-0.8 mm(m)
33WF.8F50	DC to 110 GHz, 50 Ω, W1(f)-0.8 mm(f)
33.8.850	DC to 145 GHz, 50 Ω, 0.8 mm(m)-0.8 mm(m)
33.8.8F50	DC to 145 GHz, 50 Ω, 0.8 mm(m)-0.8 mm(f)
33.8.F8F50	DC to 145 GHz, 50 Ω, 0.8 mm(f)-0.8 mm(f)

INSTRUMENTATION GRADE ADAPTERS

34 Series DC to 60 GHz



The 34 Series of precision adapters enable accurate measurements with GPC-7, Type N, or WSMA interfaces. Every adapter is designed and manufactured to ensure low reflections and optimum performance over a broad frequency range.

Precision adapter features

- Low SWR and insertion loss
- GPC-7, Type N, and WSMA connectors
- Convenient transition with minimal effect on signal
- 50 Ω or 75 Ω impedance

The 34R Series precision adapters provide a rugged, rigid connection between Anritsu instruments with WSMA, K Connector[®], or V Connector[®] outputs and Anritsu SWR Autotesters and SWR Bridges or other instruments.

The adapters have an outside diameter equal to that of a Type N connector, adding mechanical strength to the test setup and making installation convenient and fast.

Ruggedized adapter features

- Enhance reliability of microwave test setup
- Easy-to-grasp Type N outside diameter
- Rigid test connections for improved test data repeatability

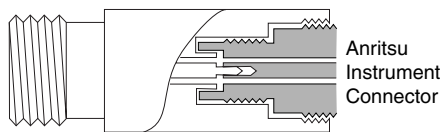

34R Series Adapter

The 34NMD series adapters provide a ruggedized interface to the instrument test port. The NMD interface is designed to fit the appropriate torque wrench dimensions for improved repeatability.

NMD Adapter features

- Strong mechanical support for mmWave connectors
- Low VSWR and insertion loss

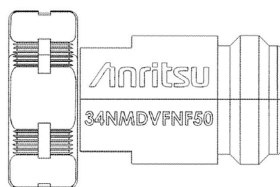

Specifications

Model	Frequency range (GHz)	Connectors	SWR	Dimensions L(cm) x dia(cm)
34NN75B	DC to 3	N(m) to N(m)	1.1	6.0 x 2.2
34AN50 34ANF50	DC to 18	GPC-7 to N(m) GPC-7 to N(f)	1.02	4.2 x 2.2 4.2 x 2.2
34NN50A 34NFN50	DC to 18	N(m) to N(m) N(f) to N(f)	1.1	6.0 x 2.2 4.7 x 1.6
34NK50 34NKF50 34NFK50 34NFKF50	DC to 18	N(m) to K(m) N(m) to K(f) N(f) to K(m) N(f) to K(f)	1.12	3.8 x 2.2 3.8 x 2.2 3.8 x 1.6 3.8 x 1.6
34RSN50	DC to 18	WSMA(m) to N(m)	1.22	-
34RKNF50	DC to 18	RK(m) to N(f)	1.40	5.1 x 1.7
34RVNF50	DC to 18	RV(m) to N(f)	1.40	5.1 x 1.7
34NMDVFN50	DC to 18	NMD V(f) to N(f)	1.08	3.4 x 2.0
34AKNF50	DC to 20	RAK(m) to N(f)	1.5	-
34RKRK50	DC to 40	RK(m) to RK(m)	2.00	5.8 x 1.7
34RVRK50	DC to 40	RV(m) to RK(m)	2.00	5.8 x 1.7
34RVRV50	DC to 60	RV(m) to RV(m)	2.30	5.8 x 1.7

Impedance: 50 Ω
Temperature range: 0°C to +75°C

Ordering information

Please specify model/order number, name, and quantity when ordering.

Model/Order No.	Name
	Precision adapter
34NN75B	DC to 3 GHz, 75 Ω , N(m)-N(m)
34AN50	DC to 18 GHz, 50 Ω , GPC-7-N(m)
34ANF50	DC to 18 GHz, 50 Ω , GPC-7-N(f)
34AKNF50	DC to 20 GHz 50 Ω , RAK(m)-N(f)
34NN50A	DC to 18 GHz, 50 Ω , N(m)-N(m)
34NFN50	DC to 18 GHz, 50 Ω , N(f)-N(f)
34NK50	DC to 18 GHz, 50 Ω , N(m)-K(m)
34NKF50	DC to 18 GHz, 50 Ω , N(m)-K(f)
34NFK50	DC to 18 GHz, 50 Ω , N(f)-K(m)
34NFKF50	DC to 18 GHz, 50 Ω , N(f)-K(f)
34RSN50	DC to 18 GHz, 50 Ω , WSMA(m)-N(m)
34RKNF50	DC to 18 GHz, 50 Ω , RK(m) to N(f)
34RVNF50	DC to 18 GHz, 50 Ω , RV(m) to N(f)
34RKRK50	DC to 40 GHz, 50 Ω , RK(m) to RK(m)
34RVRK50	DC to 40 GHz, 50 Ω , RV(m) to RK(m)
34RVRV50	DC to 60 GHz, 50 Ω , RV(m) to RV(m)
34NMDVFN50	DC to 18 GHz, 50 Ω , NMD V(f) to N(f)

INSTRUMENTATION GRADE ADAPTERS

34 Series W to V DC to 65 GHz

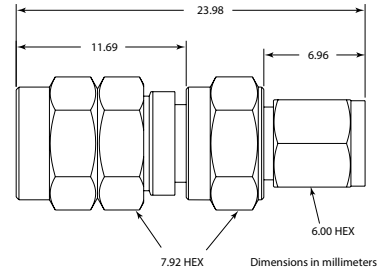

34WV50 outline

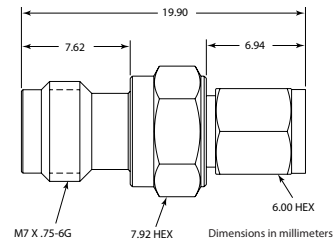

34WV50 outline

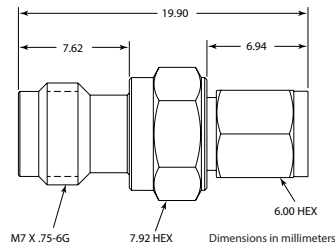

34WV50 outline

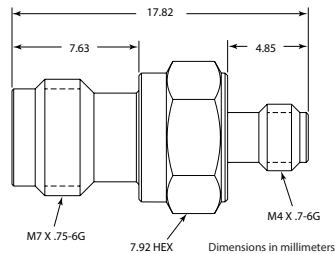

34WV50 outline

These 34 Series of precision adapters enable accurate measurement with W1 Connector® and V Connector® interfaces.

Precision adapter features

- Low SWR and insertion loss
- W1 and V Connectors®
- 50 Ω Impedance

Specifications

Model	Frequency Range (GHz)	Impedance (Ω)	Connectors	Insertion Loss	SWR
34WV50	DC to 65 GHz	50	W1(m) to V(m)	0.5 dB	1.22
34WV50	DC to 65 GHz	50	W1(f) to V(m)	0.5 dB	1.22
34WV50	DC to 65 GHz	50	W1(m) to V(f)	0.5 dB	1.22
34WV50	DC to 65 GHz	50	W1(f) to V(f)	0.5 dB	1.22

Ordering information

Please specify model/order number, name, and quantity when ordering.

Model/Order No.	Name
	Precision adapter
34WV50	DC to 65 GHz, 50 Ω, W1(m) to V(m)
34WV50	DC to 65 GHz, 50 Ω, W1(f) to V(m)
34WV50	DC to 65 GHz, 50 Ω, W1(m) to V(f)
34WV50	DC to 65 GHz, 50 Ω, W1(f) to V(f)

INSTRUMENTATION GRADE WAVEGUIDE ADAPTERS

35WR Series 18 to 110 GHz



The 35 Series precision adapters transform standard or double-ridge waveguide to coaxial K Connector® and V Connector®, and W1 Connector®, interfaces, thus enabling convenient millimeter wave coaxial measurements.

Features

- 18 to 110 GHz frequency coverage
- K Connector® compatibility with SMA and 3.5 mm
- V Connector® compatibility with 2.4 mm
- W1 Connector® compatibility with 1.0 mm
- Standard and double-ridge designs

Specifications

Model	Frequency range (GHz)	Connectors	W/G flange	SWR
35WRD180K 35WRD180KF	18 to 40	WRD180 to K(m) WRD180 to K(f)	N/A	1.25
35WR42K 35WR42KF	18 to 26.5	WR42 to K(m) WR42 to K(f)	595	1.25
35WR28K 35WR28KF	26.5 to 40	WR28 to K(m) WR28 to K(f)	599	1.25
35WR22K 35WR22KF	33 to 50	WR22 to K(m) WR22 to K(f)	383	1.30
35WR22V 35WR22VF	33 to 50	WR22 to V(m) WR22 to V(f)	383	1.30
35WR19K 35WR19KF	40 to 50 Usable to 54	WR19 to K(m) WR19 to K(f)	383	1.30
35WR19V 35WR19VF	40 to 60	WR19 to V(m) WR19 to V(f)	383	1.30
35WR15V 35WR15VF	50 to 65	WR15 to V(m) WR15 to V(f)	385	1.30
35WR10W 35WR10WF	75 to 110	WR10 to W1(m) WR10 to W1(f)	387	1.38
35WR12WF-EE*	60-90	WR12 to W1(f)	387	1.38
35WR10WF-EE*	75-110	WR10 to W1(f)	387	1.38

Impedance: 50 Ω

Temperature range: -55°C to +125°C

* Adapters come with mounting equipment for the VectorStar broadband 110 GHz millimeter system

Ordering information

Please specify model/order number, name, and quantity when ordering.

Model/Order No.	Name
	Precision waveguide to coax adapter
35WRD180K	18 to 40 GHz, WRD180 (double ridge waveguide) to K(m)
35WRD180KF	18 to 40 GHz, WRD180 (double ridge waveguide) to K(f)
35WR42K	18 to 26.5 GHz, WR42-K(m)
35WR42KF	18 to 26.5 GHz, WR42-K(f)
35WR28K	26.5 to 40 GHz, WR28-K(m)
35WR28KF	26.5 to 40 GHz, WR28-K(f)
35WR22K	33 to 50 GHz, WR22-K(m)
35WR22KF	33 to 50 GHz, WR22-K(f)
35WR22V	33 to 50 GHz, WR22-V(m)
35WR22VF	33 to 50 GHz, WR22-V(f)
35WR19K	40 to 50 GHz (usable to 54 GHz), WR19-K(m)
35WR19KF	40 to 50 GHz (usable to 54 GHz), WR19-K(f)
35WR19V	40 to 60 GHz, WR19-V(m)
35WR19VF	40 to 60 GHz, WR19-V(f)
35WR15V	50 to 65 GHz (usable to 67 GHz), WR15-V(m)
35WR15VF	50 to 65 GHz (usable to 67 GHz), WR15-V(f)
35WR10W	75 to 110, WR10 to W1(m)
35WR10WF	75 to 110, WR10 to W1(f)
35WR12WF-EE*	60 to 90, WR12 to W1(f)
35WR10WF-EE*	75-110, WR10 to W1(f)

Outline drawings for the 35 Series Waveguide-to-Coaxial Adapters, 18 to 110 GHz, are shown on the following three pages.

INSTRUMENTATION GRADE WAVEGUIDE ADAPTERS

35WR Series 18 to 110 GHz

Outline Drawings

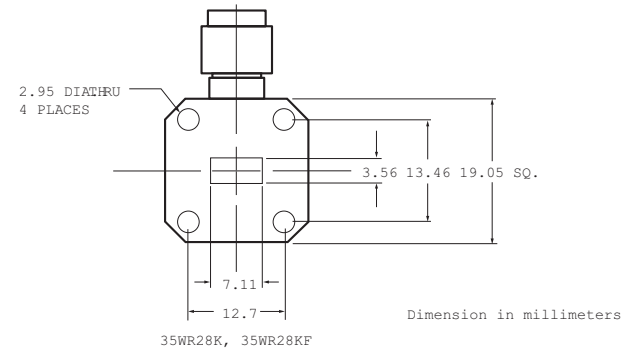
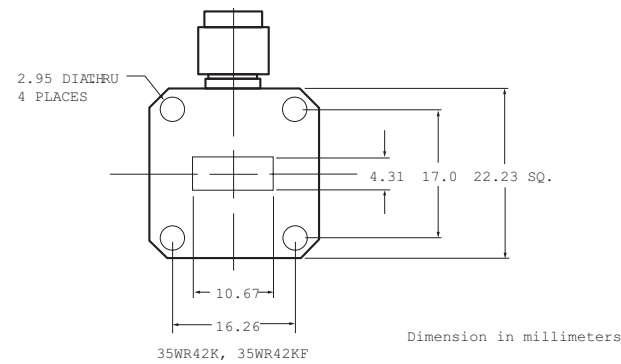
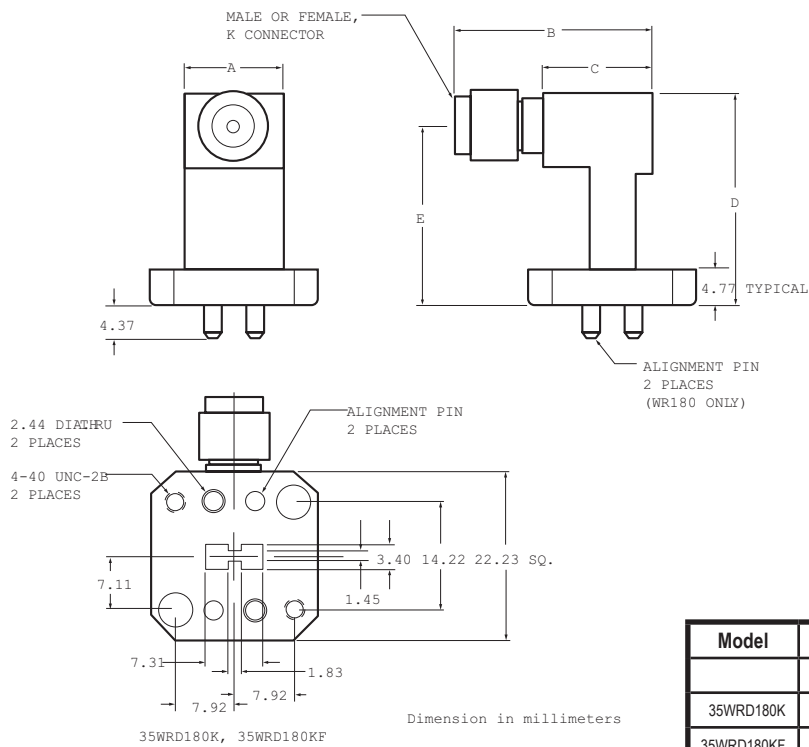

Model	Dimensions (mm)				
	A	B	C	D	E
35WRD180K	13.20	27.9	14.43	28.40	23.80
35WRD180KF	13.20	22.9	14.43	28.40	23.80
35WR42K	13.20	27.9	14.43	28.14	23.93
35WR42KF	13.20	22.9	14.43	28.14	23.93
35WR28K	10.67	27.9	14.86	28.78	23.93
35WR28KF	10.67	22.9	14.86	28.78	23.88

35WRD180K, 35WRD180KF, 35WR42K, 35WR42KF, 35WR28K, 35WR28KF outlines

INSTRUMENTATION GRADE WAVEGUIDE ADAPTERS

35WR Series 18 to 110 GHz

Outline Drawings

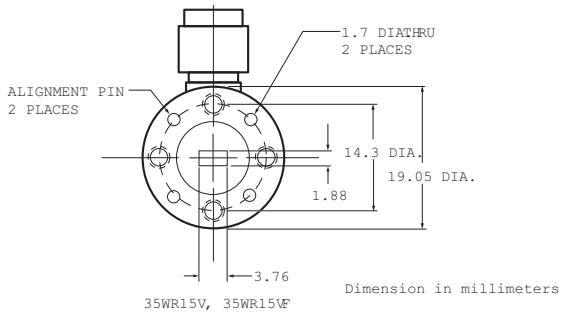
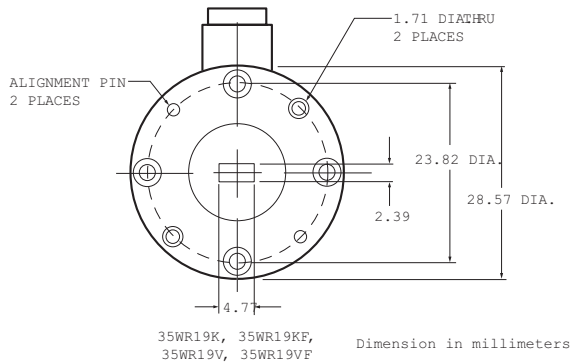
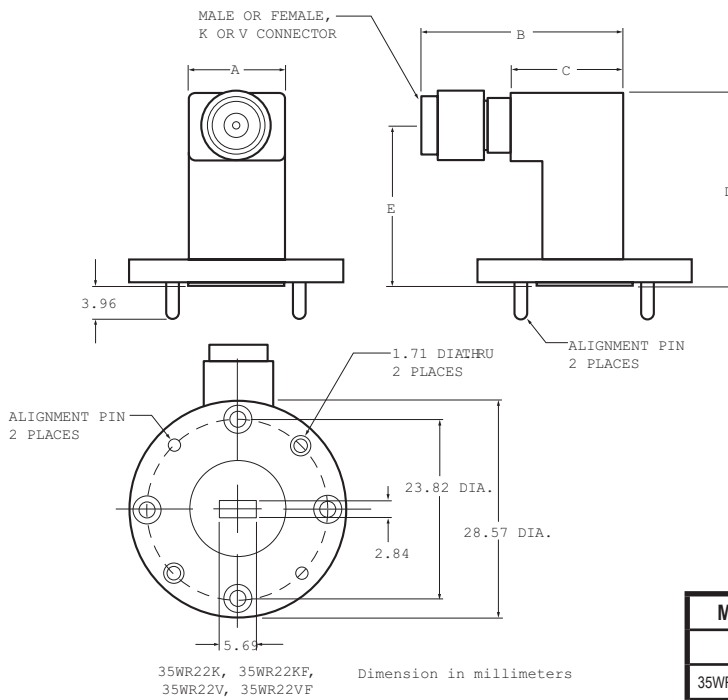

Model	Dimensions (mm)				
	A	B	C	D	E
35WR22K	12.70	26.9	14.73	25.76	21.44
35WR22KF	12.70	21.6	14.73	25.76	21.44
35WR22V	12.70	26.9	14.73	25.76	21.44
35WR22VF	12.70	21.6	14.73	25.76	21.44
35WR19K	12.70	26.9	14.73	25.76	21.44
35WR19KF	12.70	21.6	14.73	25.76	21.44
35WR19V	12.70	27.9	14.73	25.76	21.44
35WR19VF	12.70	22.6	14.73	25.76	21.44
35WR15V	12.70	24.4	12.19	26.97	21.62
35WR15VF	12.70	20.3	12.19	26.97	21.62

35WR22K, 35WR22KF, 35WR22V, 35WR22VF, 35WR19K, 35WR19KF, 35WR19V, 35WR19VF, 35WR15V, and 35WR15VF outlines

INSTRUMENTATION GRADE WAVEGUIDE ADAPTERS

35WR Series 18 to 110 GHz

Outline Drawings

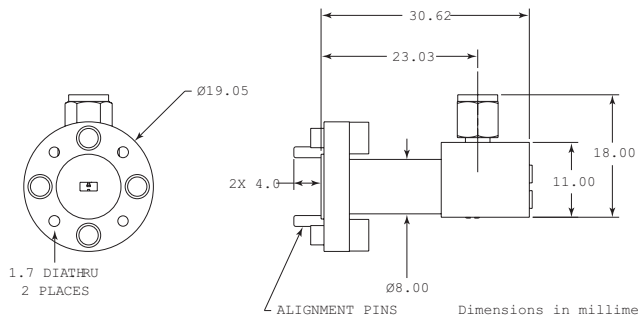

35WR10W outline

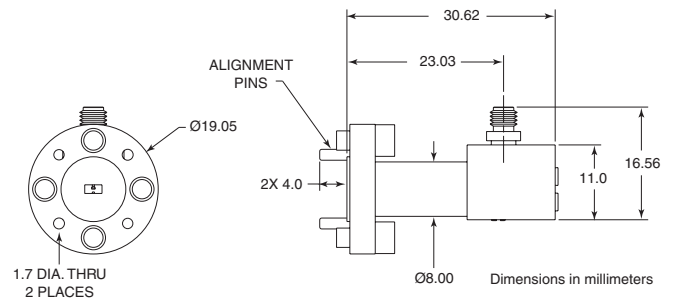

35WR10WF outline

COAXIAL TERMINATIONS

26/28 Series DC to 145 GHz



28K50A



28KF50A



28V50D



28.850



28W50



28N50-2

These precision, metrology-grade terminations are used in measurement systems that need to achieve the smallest possible reflections. Their excellent match makes them ideal as a reference for fault location measurements on scalar network analyzers.

Precision termination features

- Accurate reference for SWR measurements
- Precise termination for test instrument or device under test

Precision termination specifications

Model	Frequency (GHz)	Test port connector	Input impedance (Ω)	SWR	Dimensions L(cm) x dia(cm)
26N75A	DC to 3 GHz	N(m)	75		
26NF75A	DC to 3 GHz	N(f)	75		
28L50R	DC to 9	WSMA(m)	50	1.016 to 6 GHz 1.025 to 9 GHz	3.7 x 1.2
28LF50R	DC to 9	WSMA(f)	50	1.016 to 6 GHz 1.025 to 9 GHz	3.7 x 1.2
28A50-1	DC to 18	GPC-7	50	1.02 Max.	5.2 x 2.2
28N50-2	DC to 18	N(m)	50	1.02 Max.	5.2 x 2.2
28NF50-2	DC to 18	N(f)	50	1.02 Max.	4.8 x 1.6
28N50-3	DC to 8	N(m)	50	1.03 Max.	5.2 x 2.2
28K50A	DC to 40	K(m)	50	1.040 to 20 GHz 1.052 to 40 GHz	3.7 x 1.2
28KF50A	DC to 40	K(f)	50	1.040 to 20 GHz 1.052 to 40 GHz	3.7 x 1.2
28V50D	DC to 70	V(m)	50	1.018 to 2.5 GHz 1.032 to 4 GHz 1.052 to 40 GHz 1.083 to 50 GHz 1.106 to 70 GHz	3.7 x 1.2
28VF50D	DC to 70	V(f)	50	1.018 to 2.5 GHz 1.032 to 4 GHz 1.052 to 40 GHz 1.083 to 50 GHz 1.106 to 70 GHz	3.7 x 1.2
28W50*	DC to 110	W1(m)	50	1.052 to 20 GHz 1.065 to 65 GHz 1.253 to 90 GHz 1.499 to 110 GHz	2.4 x 0.8
28WF50*	DC to 110	W1(f)	50	1.052 to 20 GHz 1.065 to 65 GHz 1.288 to 90 GHz 1.499 to 110 GHz	2.1 x 0.8
28.850**	DC to 145	0.8 mm(m)	50	1.052 to 40 GHz 1.065 to 80 GHz 1.222 to 145 GHz	2.5 x 0.8
28.8F50**	DC to 145	0.8 mm(f)	50	1.052 to 40 GHz 1.065 to 80 GHz 1.222 to 145 GHz	2.2 x 0.8

Maximum Input Power: 0.5 W

* Above 65 GHz, SWR Specification are Typical

** SWR Specification are Typical

Ordering information

Please specify model/order number, name, and quantity when ordering.

Model/Order No.	Name
	Precision termination
26N75A	DC to 3 GHz, N(m)
26NF75A	DC to 3 GHz, N(f)
28L50R	DC to 9 GHz, 3.5 mm(m)
28LF50R	DC to 9 GHz, 3.5 mm(f)
28A50-1	DC to 18 GHz, 50 Ω, GPC-7
28N50-2	DC to 18 GHz, 40 dB, 50 Ω, N(m)
28NF50-2	DC to 18 GHz, 40 dB, 50 Ω, N(f)
28N50-3	DC to 8.6 GHz, 50 Ω, N(m)
28K50A	DC to 40 GHz, 50 Ω, K(m)
28KF50A	DC to 40 GHz, 50 Ω, K(f)
28V50D	DC to 70 GHz, V(m)
28VF50D	DC to 70 GHz, V(f)
28W50	DC to 110 GHz, W1(m)
28WF50	DC to 110 GHz, W1(f)
28.850	DC to 145 GHz, 0.8 mm(m)
28.8F50	DC to 145 GHz, 0.8 mm(f)

COAXIAL TERMINATIONS

K210, V210 DC to 65 GHz



Coaxial Termination features

- Accurate reference for SWR measurements
- Precise termination for test instrument or device under test

Specifications

Model	Frequency Range (GHz)	Test Port Connector	Input Impedance (W)	SWR
K210	DC to 40	K(m)	50	1.106 to 18 GHz 1.253 to 40 GHz
V210	DC to 65	V(m)	50	1.120 to 18 GHz 1.253 to 26.5 GHz 1.329 to 40 GHz 1.432 to 65 GHz

Maximum Input Power: 0.5W

Ordering information

Please specify model/order number, name, and quantity when ordering.

Model/Order No.	Name
K210	Coaxial Termination, DC to 40 GHz, K(m)
V210	Coaxial Termination, DC to 65 GHz, V(m)

FIXED ATTENUATORS

41, 43 Series DC to 110 GHz



Anritsu offers two series of fixed attenuators:

- The Gold Line (Series 41) for precision measurement applications covering DC to 110 GHz
- The Silver Line (Series 43) for use in systems and OEM equipment covering DC to 40 GHz

Both series offer fixed attenuation values of 3, 6, 10, or 20 dB*.

Features

- 3, 6, or 10 dB attenuation up to 110 GHz, 20 dB attenuation up to 60 GHz**
- Low SWR, 1.28:1 up to 40 GHz; 2.0:1 up to 110 GHz
- W1 Connectors™ are compatible with 1 mm connectors
- V Connectors™ are compatible with 2.4 mm connectors
- K Connectors™ are compatible with 3.5 mm and SMA connectors
- Gold Line attenuators are serialized for traceability
- Design is robust and well suited for high frequency system and instrumentation applications
- Anritsu offers metrology grade adapters and calibration devices for better repeatability and performance

Advanced performance and reliability

Anritsu attenuators define the standard for fixed attenuator performance and reliability. Performance, however, is not their only distinguishing feature. Attenuators that use the K Connector® offer a vast improvement in reliability, compared to attenuators with SMA connectors. Attenuators that use the V Connector® can be connected directly to 2.4 mm devices.

For applications in metrology and calibration laboratories where precise characterization is essential, the Gold Line models provide metrology grade performance. Each is provided with attenuation and SWR calibration data. Calibration data is also optionally available for individual units, each of which is serialized.

*20 dB attenuation not available for 41W series.

** Usable to 70 GHz

The reliability of the attenuator connectors is affected by insertion force, outer conductor mating area, and mating alignment. The K Connector® is used because it has excellent performance in all of these areas. For example, a typical female SMA, 3.5 mm center conductor requires up to 27N*** of insertion force compared to 2.2N*** for the K Connector®. In addition, the K Connector® outer conductor is four times thicker than SMA, resulting in a conservative order-of-magnitude improvement in the number of reliable connections.

To avoid a major cause of connector failure, the K Connector® male pin is deliberately made shorter than the SMA pin. Therefore, the outer housing is properly aligned prior to center conductor mating, preventing destructive alignment.

Gold Line - improved measurement accuracy

Adding Gold Line attenuators to your attenuation measurement setup will improve your measurement accuracy. In the test setup shown, the insertion loss of an air line was measured, first without and then with matching 6 dB pads. The difference in the accuracy of the two measurements is striking. By attenuating reflections and re-reflections that occur at the input and output of the air line, the pads reduce mismatch errors and allow the system to measure more accurately the actual insertion loss.

Silver Line - improved system reliability

Fixed attenuators used in systems or OEM equipment must be small, lightweight, economical, and reliable under severe environmental conditions. The Silver Line meets these requirements. K Connectors ensure well-seated, low-reflection connections that provide consistent operation year after year.

The Series 43 (Silver Line) attenuator's small size, 8 mm dia. x 28.8 mm length, and light weight, 8g make them an attractive choice for miniaturized, lightweight systems.

***Force is measured in Newtons (N).

FIXED ATTENUATORS

41, 43 Series DC to 60 GHz

Common specifications

Impedance		50 Ω
Temperature coefficient		0.001 dB/dB/°C
Connectors	V Connector®	Male and female compatible with 2.4 mm
	K Connector®	Male and female, compatible with SMA and 3.5 mm
	W1 Connector	Male and female, compatible with 1.0 mm
Material		Passivated stainless steel housing
Size	Length	28.8 mm ±0.5 mm; 27.9 mm ± 0.5 mm for 41W series
	Diameter	8 mm; 11 mm for 41W series
Weight		8g; 12g for 41W series
Temperature range	Operating	-55°C to +85°C; 0 °C to 70 °C for 41W series
	Non-operating	-55°C to +125° C for all 41/43 series

Specifications (For full specifications, including 41W series, please see 41x series technical data sheet)

	Model	Attenuation (dB)	Attenuation Accuracy				SWR				
			DC-18 GHz	18-26.5 GHz	26.5-40 GHz	40-60 GHz	DC-12 GHz	12-18 GHz	18-26.5 GHz	26.5-40 GHz	40-60 GHz
Gold Line	DC to 60 GHz										
	41V-3	3	±0.5	±0.6	±0.9	±1.50	1.15	1.20	1.30	1.50	1.90
	41V-6	6	±0.5	±0.6	±0.9	±1.50	1.15	1.20	1.25	1.40	1.90
	41V-10	10	±0.5	±0.6	±0.9	±1.50	1.15	1.20	1.25	1.40	1.90
	41V-20	20	±0.5	±0.6	±0.9	±1.50	1.15	1.20	1.25	1.40	1.90
	DC to 40 GHz										
	41KC-3	3	±0.4	±0.5	±0.8	-	1.10	1.15	1.23	1.42	-
	41KC-6	6	±0.4	±0.5	±0.8	-	1.10	1.15	1.18	1.28	-
	41KC-10	10	±0.4	±0.5	±0.8	-	1.10	1.15	1.18	1.28	-
	41KC-20	20	±0.4	±0.5	±0.8	-	1.10	1.15	1.18	1.28	-
	DC to 26.5 GHz										
	41KB-3	3	±0.4	±0.5	-	-	1.10	1.15	1.23	-	-
41KB-6	6	±0.4	±0.5	-	-	1.10	1.15	1.18	-	-	
41KB-10	10	±0.4	±0.5	-	-	1.10	1.15	1.18	-	-	
41KB-20	20	±0.4	±0.5	-	-	1.10	1.15	1.18	-	-	
Silver Line	DC to 40 GHz										
	43KC-3	3	±0.5	±0.6	±0.9	-	1.15	1.20	1.30	1.50	-
	43KC-6	6	±0.5	±0.6	±0.9	-	1.15	1.20	1.30	1.40	-
	43KC-10	10	±0.5	±0.6	±0.9	-	1.15	1.20	1.30	1.40	-
	43KC-20	20	±0.5	±0.6	±0.9	-	1.15	1.20	1.30	1.40	-
	DC to 26.5 GHz										
	43KB-3	3	±0.5	±0.6	-	-	1.15	1.20	1.30	-	-
	43KB-6	6	±0.5	±0.6	-	-	1.15	1.20	1.30	-	-
	43KB-10	10	±0.5	±0.6	-	-	1.15	1.20	1.30	-	-
	43KB-20	20	±0.5	±0.6	-	-	1.15	1.20	1.30	-	-

For traceability, all Gold Line attenuators are serialized.
±1 dB from DC to 26.5 GHz; ±1.3 dB from >26.5 to 40 GHz, including frequency response and DC offset.

Ordering information

Please specify model/order number, name, and quantity when ordering.
Single fixed attenuators may be ordered from the table above.

Environmental information

Tests are performed per MIL-STD-202F.

Operating Temperature Range	-55°C to +85°
Temperature Shock	-55°C to +150°
Humidity	95% at 40°C, 96 hours, Test 103B, Condition B
Shock	100 G peak sawtooth, method 213, Condition B
Vibration	Sinewave: 10 Hz to 2000 Hz, 0.06" DA, method 204, test condition D Random: 50 Hz to 2000 Hz, 11.6 Grms, Power Spectral Density 0.1 Grms 2 Hz, Method 214, Test Condition 1, Letter D
Salt Spray	5% concentration for 48 hours, Method 101D, Condition B
Voltage withstanding	500 Vac RMS, 60 seconds, method 301

Model/Order No.	Name
	Precision Fixed Attenuator
41KB-3, 6, 10, or 20	3 dB, 6 dB, 10 dB, 20 dB, DC to 26.5 GHz, 50 Ω, K(m)-K(f)
41KC-3, 6, 10, or 20	3 dB, 6 dB, 10 dB, 20 dB, DC to 40 GHz, 50 Ω, K(m)-K(f)
41V-3, 6, 10, or 20	3 dB, 6 dB, 10 dB, 20 dB, DC to 60 GHz, 50 Ω, V(m)-V(f)
41W-3, 6, or 10	3 dB, 6 dB, 10 dB, DC to 110 GHz, 50 Ω, W(m)-W(f)
	Precision Fixed Attenuator Set
41KB-S*	41KB Series
41KC-S*	41KC Series
41V-S*	41V Series
	Fixed Attenuator
43KB-3, 6, 10, or 20	3 dB, 6 dB, 10 dB, 20 dB, DC to 26.5 GHz, 50 Ω, K(m)-K(f)
43KC-3, 6, 10, or 20	3 dB, 6 dB, 10 dB, 20 dB, DC to 40 GHz, 50 Ω, K(m)-K(f)
	Option
41K-CAL	Calibration Data for 41K Series Fixed Attenuators
41V-CAL	Calibration Data for 41V Series Fixed Attenuators
41W-099***	Premium calibration to ISO17025 and ANSI/NCSL Z540-1

* A set of 3, 6, 10, and 20 dB Gold line (Series 41). Attenuators are supplied in a hardwood case. Calibration data is included for each unit.

** Attenuation and SWR test data are provided for input and output ports at 500 MHz frequency intervals.

*** Includes calibration certificate, test report and uncertainty data

STEP ATTENUATORS

4400, 4500, 4600 Series DC to 40 GHz



Anritsu programmable step attenuators bring a substantial increase in the frequency and attenuation range available in one small package. Using the latest technology, these units offer superior performance, reliability, and ease of use to 40 GHz. All are plug-compatible with competitive units.

Features

- DC-20 GHz, DC-26.5 GHz, DC-40 GHz
- 70 dB and 110 dB attenuation ranges
- Low insertion loss
- Precise repeatability
- Life of 5 million operations*
- Small, rugged, light weight

Advanced technology-advanced performance

Anritsu has lowered throughline loss by designing the first 40 dB attenuator sections to operate above 18 GHz. Compared with designs that use 30 dB sections, these attenuators have a shorter thru path and fewer switching contacts. As a result, insertion loss is as much as 1.7 dB less than that of units made by other companies. RF input power requirements for systems that use these attenuators can be reduced, saving money, space, and weight.

Integrated switching structure

The push rods that switch in the attenuator modules and thru lines are driven by a solenoid actuator. By designing the solenoid as an integral part of the attenuator assembly, switching speeds of 20 ms (including settling time) are achieved after a single switch event. Upon completion of the switching operation, the solenoid is magnetically latched to withstand shock and vibration. At the same time, the solenoid current is automatically turned off to save power and to minimize temperature rise.

Also integrated in the design is solid state dc switching circuitry that avoids the relatively high failure rate of mechanical DC switches. Each attenuator section is controlled by its own driver circuit, which requires a minimum of 20 V. A typical external driver circuit for one section is shown in the figure below.

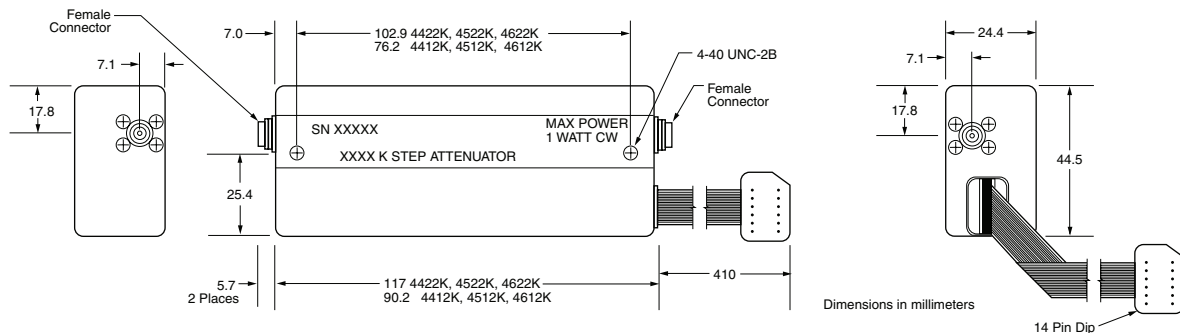
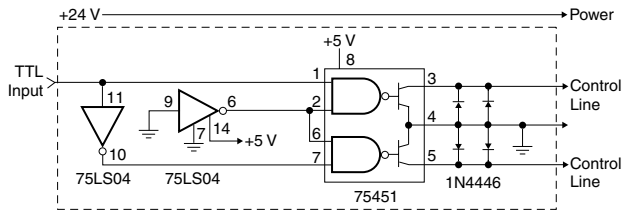

4400, 4500, and 4600 series outline

* An operation is defined as a single switch from a particular thru to pad or pad to thru event.

STEP ATTENUATORS

4400, 4500, 4600 Series DC to 40 GHz

Specifications

Frequency and attenuation ranges

Model	Frequency range	Attenuation range in 10 dB steps	Connectors
4412K 4422K	DC to 20 GHz	0 to 70 dB 0 to 110 dB	K(f)
4512K 4522K	DC to 26.5 GHz	0 to 70 dB 0 to 110 dB	K(f)
4612K 4622K	DC to 40 GHz	0 to 70 dB 0 to 110 dB	K(f)

Attenuator accuracy (\pm dB)

Frequency (GHz)	Attenuation (dB)							
	10	20	30	40	50	60	70	80-110
DC to 8	0.3	0.5	0.6	0.7	0.8	1.0	1.1	1.4
>8 to 12	0.4	0.5	0.7	0.9	1.0	1.3	1.5	2.0
>12 to 20	0.5	0.6	0.8	1.1	1.2	1.4	1.7	2.2
>20 to 26.5	0.7	0.8	1.0	1.5	1.6	1.9	2.3	2.8
>26.5 to 40	0.9	1.0	1.2	1.7	1.9	2.3	2.6	3.2

Electrical

Switching speed (maximum)	20 ms (single switch)
Operating voltage	20 to 30 Volts
Switching control current	125 mA at 24V nominal per section 3 sections in 4412K, 4512K, 4612K 4 sections in 4422K, 4522K, 4622K
Solenoid coil impedance	± 10 W
Solenoid coil inductance	65 mH
RF input power (maximum)	1W average, 100W peak for 10 μ s
RF power sensitivity	0.001 dB/W
Life (minimum operations per section)*	5 million
Repeatability (typical after 1 million operations)	± 0.03 dB to 10 GHz ± 0.05 dB to 26 GHz ± 0.08 dB to 40 GHz

Insertion loss (maximum)

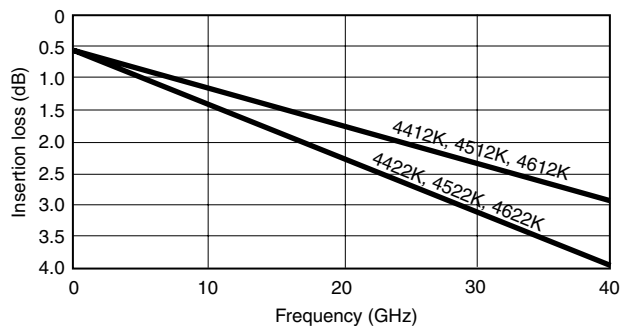

* An operation is defined as a single switch from a particular thru to pad or pad to thru event.

Impedance match

Frequency (GHz)	Return loss (dB)	SWR
DC to 8	19	1.25
>8 to 12	14	1.5
>12 to 20	12.7	1.6
>20 to 26.5	11	1.8
>26.5 to 40	9	2.1

Mechanical

Weight	4412K, 4512K, 4612K: 170g 4422K, 4522K, 4622K: 213g
Mounting position	Any
RF connectors	K Connectors, female, in-line
Programming connector	14 pin DIP
Programming cable length	406 mm

Environment

Temperature	Operating:	0C to +70C
	Non-operating:	-55C to +80C
Altitude	Operating:	4.6 km (440 mm Hg)
	Non-operating:	15 km
Shock	Operating:	10g, 6 ms, on 6 sides, 3 blows
	Non-operating:	500g, 1.8 ms, in 6 directions
Humidity	0 to 95% relative humidity	
EMC	Mil-Std-461, Method RE02, VDE 0871, CISPR#2	

Ordering information

Please specify model/order number, name, and quantity when ordering.

Model/Order No.	Name
4412K	Step Attenuator, DC to 20 GHz, 70 dB
4512K	Step Attenuator, DC to 26.5 GHz, 70 dB
4612K	Step Attenuator, DC to 40 GHz, 70 dB
4422K	Step Attenuator, DC to 20 GHz, 110 dB
4522K	Step Attenuator, DC to 26.5 GHz, 110 dB
4622K	Step Attenuator, DC to 40 GHz, 110 dB

AIRLINES

18, 19 Series 2 to 40 GHz



18N50



18A50

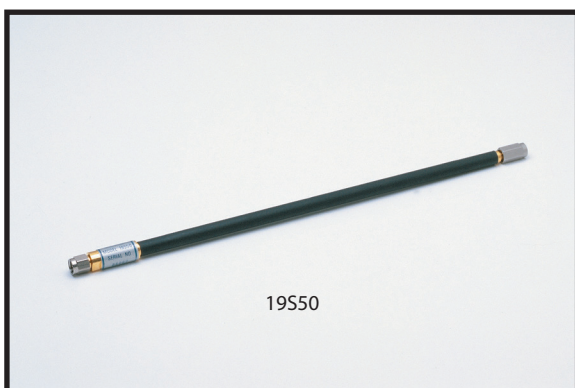

19S50

The 18 and 19 Series Precision Airlines are the most accurate impedance standards available today, and they are the recognized traceability path for impedance at high frequencies. Anritsu airlines are a critical component when measuring accurate impedances, enabling measurements down to 1.006 SWR to 18 GHz and 1.01 SWR to 26.5 GHz.

A beadless connector is used at the measurement end to provide a minimum reflection connection. The other end is beaded to keep the center conductor captive, thus fixing the reference plane at the beadless end.

Features

- Plating is gold over nickel
- Provide impedance traceability to NIST
- Enable measurements down to 1.006 SWR to 18 GHz, and 1.01 SWR to 26.5 GHz.

Specifications

Model	Frequency range (GHz)	Test port connector	Beaded port connector	SWR (test port)	Dimensions L(cm) x dia(cm)
18A50	0.5 to 18	GPC-7	GPC-7	1.003	30 x 0.7
18N50	0.5 to 18	N(m)	GPC-7	1.006	30 x 0.7
19S50	0.8 to 26.5	WSMA(m)	WSMA(m)	1.006 to 18 GHz 1.010 to 26.5 GHz	25 x 0.35

Temperature range: +25°C ±5°C

Ordering information

Please specify model/order number, name, and quantity when ordering.

Model/Order No.	Name
	Precision Air Line
18A50	0.5 to 18 GHz, 50 Ω, GPC-7
18N50	0.5 to 18 GHz, 50 Ω, N (m)
19S50	0.8 to 26.5 GHz, 50 Ω, WSMA(m)

OPEN/SHORTS

22 Series DC to 50 GHz



The 22 Series Open/Shorts are used on the test port of an SWR Autotester or SWR bridge to establish a full reflection reference for accurate SWR measurements. When used with scalar network analyzers, the open and short reflections over a swept frequency range can be automatically averaged to enhance measurement accuracy. All models consist of an open on one end and a short on the other.

Features

- Single Gold Plated Component providing full open and short reflections for accurate SWR measurements
- DC to 67 GHz frequency coverage
- GPC-7, Type N, K Connectors® and V Connectors®
- 50 Ω or 75 Ω impedance

Specifications

Model	Frequency range (GHz)	Test port connector	Characteristic impedance (Ω)	Dimensions L(cm) x dia(cm)
22N75 22NF75	DC to 3	N(m) N(f)	75	6.3 x 1.8 4.9 x 1.6
22N50 22NF50	DC to 18	N(m) N(f)	50	6.3 x 1.8 4.9 x 1.6
22A50	DC to 18	GPC-7	50	3.8 x 1.6
22K50 22KF50	DC to 40	K(m) K(f)	50	4.2 x 0.8 3.5 x 0.8
22V50 22VF50	DC to 67	V(m) V(f)	50	3.6 x 0.8 2.8 x 0.8

Temperature range: +25°C ±5°C

Electrical Length

22 Series	Inch	cm	picosecond
22N75	0.902	2.291	76.37
22NF75	0.488	1.240	41.32
22N50	0.702	1.783	59.44
22NF50	0.288	0.732	24.38
22K50	0.500	1.270	42.33
22KF50	0.500	1.270	42.33
22V50	0.550	1.396	46.54
22VF50	0.360	0.914	30.45

Ordering information

Please specify model/order number, name, and quantity when ordering.

Model/Order No.	Name
	Open/Short
22N50	DC to 18 GHz, N(m), 50 Ω
22NF50	DC to 18 GHz, N(f), 50 Ω
22N75	DC to 3 GHz, N(m), 75 Ω
22NF75	DC to 3 GHz, N(f), 75 Ω
22A50	DC to 18 GHz, GPC-7 connector, 50 Ω
22K50	DC to 40 GHz, K(m), 50 Ω
22KF50	DC to 40 GHz, K(f), 50 Ω
22V50	DC to 67 GHz, V(m), 50 Ω
22VF50	DC to 67 GHz, V(f), 50 Ω

OPEN/SHORTS/LOADS

OSL Series DC to 20 GHz Calibration Kits

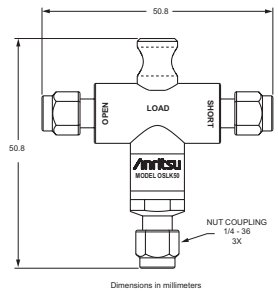

K Female Connector outline

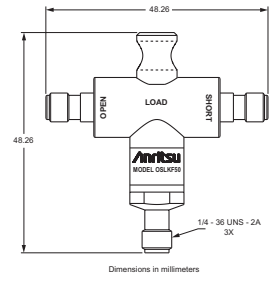

K Female Connector outline

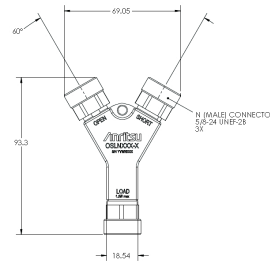

N Male Connector outline

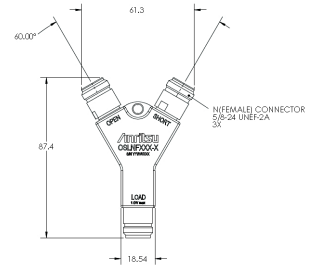

N Female Connector outline

The OSL series open/short/load are used on the test port of the Site Master™ Series of handheld instruments to establish a reference for accurate measurement. When used with a Site Master, the open/short and load reflection over a swept frequency range can be automatically averaged to enhance measurement accuracy. OSL series Open/short/load comes in both Type N male and female connector configuration and consist open on one end, short on other and Load on the tee section.

Features

- Single Component providing full open, short and load reflections for accurate measurements.
- DC to 20 GHz frequency coverage
- Type N(m), N(f), K(m), and K(f) connector configuration
- 50 Ω Impedance
- For use with:
 - All VNA Master systems
 - Site Master S820E
 - Ultraportable Cable and Antenna Analyzer S331P
 - LMR Master S412E systems
 - Cell Master MT8212E
 - ShockLine VNAs

Ordering information

Please specify model/order number, name, and quantity when ordering.

Model/Order No.	Name
	Open/Short/Load
OSLN50A-8	DC to 8 GHz, N(m), 50 Ω
OSLNF50A-8	DC to 8 GHz, N(f), 50 Ω
OSLN50A-18	DC to 18 GHz, N(m), 50 Ω
OSLNF50A-18	DC to 18 GHz, N(f), 50 Ω
OSLK50	DC to 20 GHz, K(m), 50 Ω
OSLKF50	DC to 20 GHz, K(f), 50 Ω

Specifications

Model	Frequency range (GHz)	Test port connector	Characteristic impedance	Open/Short Phase Shift
OSLN50A-8	DC to 8	N(m)	50	180°±10°
OSLNF50A-8	DC to 8	N(f)	50	180°±10°
OSLN50A-18	DC to 18	N(m)	50	180°±20°
OSLNF50A-18	DC to 18	N(f)	50	180°±20°
OSLK50	DC to 20	K(m)	50	180°±6°
OSLKF50	DC to 20	K(f)	50	180°±6°

Temperature range: +25°C ±5°C

THRU/OPEN/SHORTS/LOADS

TOSL Series DC to 40 GHz Calibration Kits



The TOSL series Thru/Open/Short/Load calibration kits have been designed to provide superior measurement results when used with precision instruments. It is designed for use in both field and lab environments. TOSL series Thru/Open/Short/Load comes in both N(male and female) and K(male and female) connector configurations. The K and Extended-K connectors are compatible with 3.5 mm and SMA connectors.

The TOSLK50A-43.5 and TOSLK50A-43.5 calibration kits come with .s1p data to support data-based calibrations. The data-based method uses .s1p files derived from electrical measurements made of the physical standards against those of dimensionally traceable components. This allows the accuracy of the calibration based on the .s1p files to be superior that of calibrations performed using both fixed and sliding terminations. The result is superior VNA accuracy using a single termination providing lab-accurate measurements in a production environment.

Features

- Single Component providing full open, short and load reflections for accurate measurements.
- Includes Thru connection
- 3.5• Type N(Male), N(Female), K(Male) and K(Female) connector configurations
- 50 Ω Impedance
- Data-based calibration support through .s1p

Specifications

Model	Frequency Range (GHz)	Test Port Connector	Characteristic Impedance (Ω)	Thru Length (mm)
TOSLN50A-8	DC to 8	N(m)	50	58.5
TOSLNF50A-8	DC to 8	N(f)	50	58.5
TOSLN50A-18	DC to 18	N(m)	50	58.5
TOSLNF50A-18	DC to 18	N(f)	50	58.5
TOSLK50A-20	DC to 20	K(m)	50	16.07
TOSLK50A-20	DC to 20	K(f)	50	16.07
TOSLK50A-40	DC to 40	K(m)	50	16.07
TOSLK50A-40	DC to 40	K(f)	50	16.07
TOSLK50A-43.5*	DC to 43.5	K(m)	50	16.07
TOSLK50A-43.5*	DC to 43.5	K(f)	50	16.07

* These components have Extended-K functionality

Ordering information

Please specify model/order number, name, and quantity when ordering.

Model/Order No.	Name
TOSLN50A-8	High Performance with Through Type N(m) , DC to 8 GHz, 50 Ω
TOSLNF50A-8	High Performance with Through Type N(f) , DC to 8 GHz, 50 Ω
TOSLN50A-18	High Performance with Through Type N(m) , DC to 18 GHz, 50 Ω
TOSLNF50A-18	High Performance with Through Type N(f) , DC to 18 GHz, 50 Ω
TOSLK50A-20	High Performance with Through Type K(m) , DC to 20 GHz, 50 Ω
TOSLK50A-20	High Performance with Through Type K(f) , DC to 20 GHz, 50 Ω
TOSLK50A-40	High Performance with Through Type K(m) , DC to 40 GHz, 50 Ω
TOSLK50A-40	High Performance with Through Type K(f) , DC to 40 GHz, 50 Ω

Model/Order No.	Name
TOSLK50A-43.5	High Performance with Through Extended-K(m) , DC to 43.5 GHz, 50 Ω
TOSLK50A-43.5	High Performance with Through Extended-K(f) , DC to 43.5 GHz, 50 Ω

MICROWAVE DETECTORS

70, 75 Series 10 MHz to 50 GHz

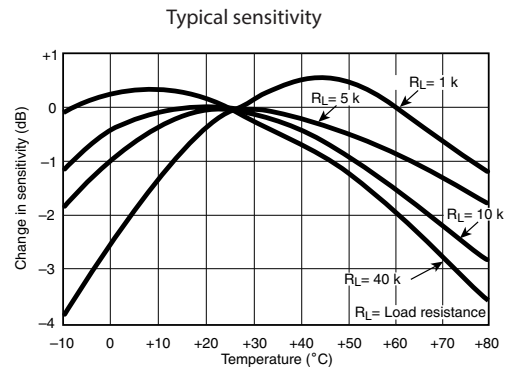
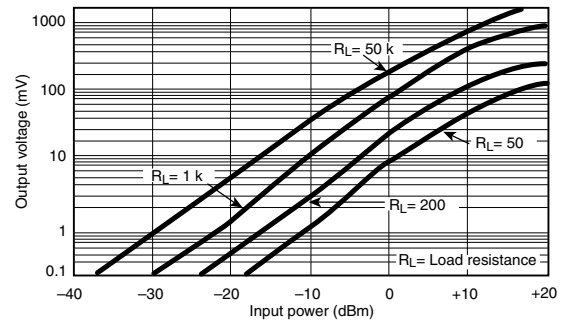

Within the 70 or 75 Series product lines, you will find a model that matches your needs for instrumentation, system, or OEM applications. By using the latest design and microelectronics production technologies, Anritsu low-barrier Schottky-diode detectors outperform others and offer significant cost savings. Input connector types include Type N, and K Connector® (compatible with SMA and 3.5 mm), and V Connector® (compatible with 2.4 mm). In addition to frequency coverage and price, these detectors are distinguished by their low SWR, flat frequency response, and close output-voltage tracking over a wide dynamic range.

Features

- Broadband coverage, 10 MHz to 50 GHz with a Single Detector
- K Connector® compatible with SMA and 3.5 mm
- V Connector® compatible with 2.4 mm
- Lowest SWR: 1.33 to 20 GHz, 1.5 to 40 GHz
- Flat Response: ± 0.5 dB to 20 GHz ± 1.5 dB to 40 GHz
- Best Value for Instrumentation, system, and OEM applications
- Low price and availability from stock
- Standard output polarity is negative
- Positive polarity is available as a special

MICROWAVE DETECTORS

70, 75 Series 10 MHz to 50 GHz

Specifications

Model	Frequency range	Flatness (dB)	Connectors		Impedance (Ω)	SWR (Maximum)	Low level sensitivity at -30 dBm (mV/ μ W)	High level sensitivity at $+13$ dBm (Volts, Min.)	Input maximum (mW)	Output capacitance (pF)
			In	Out						
70KA50	0.01 to 20 GHz	± 0.6	K(m)	SMC(m)	50	1.33	0.6	1	100	30
70KC50	0.01 to 40 GHz	± 0.5 to 20 GHz ± 1.0 to 26.5 GHz ± 1.5 to 40 GHz	K(m)	SMC(m)	50	1.33 to 20 GHz 1.50 to 26.5 GHz 1.90 to 40 GHz	0.4	1	100	30
75N50B	0.01 to 18.5 GHz	± 0.3 to 12.4 GHz ± 0.6 to 18.5 GHz	N(m)	BNC(f)	50	1.15 to 4.5 GHz 1.30 to 15 GHz 1.39 to 18.5 GHz	0.35	1	100	30
75KC50	0.01 to 40 GHz	± 0.5 to 20 GHz ± 1.0 to 26.5 GHz ± 1.5 to 40 GHz	K(m)	BNC(f)	50	1.33 to 20 GHz 1.50 to 26.5 GHz 1.90 to 40 GHz	0.4	1	100	30
75VA50	0.01 to 50 GHz	± 0.5 to 20 GHz ± 1.0 to 26.5 GHz ± 1.5 to 40 GHz ± 3 to 50 GHz	V(m)	BNC(f)	50	1.33 to 20 GHz 1.50 to 26.5 GHz 1.90 to 40 GHz 2.1 to 50 GHz	0.4	1	100	30

Dimensions

Model	Dimensions L(cm) x dia(cm)
70KA50	4.6 x 1.0
70KC50	4.6 x 1.0
75N50B	6.4 x 1.8
75KC50	4.6 x 1.0
75VA50	4.6 x 1.0

Ordering information

Please specify model/order number, name, and quantity when ordering.

Model/Order No.	Name
	Microwave Detector
70KA50	10 MHz to 20 GHz, K(m) input, SMC(m) output, 50 Ω
70KC50	10 MHz to 40 GHz, K(m) input, SMC(m) output, 50 Ω
75KC50	10 MHz to 40 GHz, K(m) input, BNC(f) output, 50 Ω
75N50B	10 MHz to 18.5 GHz, N(m) input, BNC(f) output, 50 Ω
75VA50	10 MHz to 50 GHz, V(m) input, BNC(f) output, 50 Ω

* Upper frequency limit (GHz): ≤ 8 , ≤ 12.4 , ≤ 18 , ≤ 26.5 , ≤ 40

** Frequency response tracking (dB): ± 0.2 , ± 0.3 , ± 0.6 , ± 0.8 , ± 1.2

POWER DIVIDERS

11 Series DC to 3000 MHz

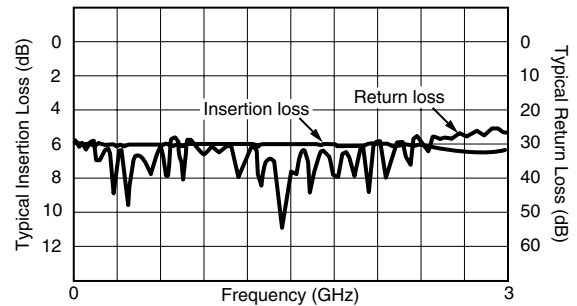

Insertion loss (typical) /return loss (typical)

These RF power dividers are symmetrical, three-resistor tee designs that can be used in applications where signals from DC to 3000 MHz must be accurately divided. They are available in 50 Ω and provide excellent amplitude and phase tracking.

Features

- DC to 3000 MHz frequency range
- Excellent amplitude and phase tracking
- 50 Ω characteristic impedance

Specifications

Model	Frequency range (MHz)	SWR	Insertion loss (dB, max.)	Impedance (Ω)	Connectors	
					Input	Output
11N50B	DC to 3000	<1.25	7	50	N(f)	N(f)

Maximum Input Power: 1 Watt
 Temperature range: 0°C to +70°C

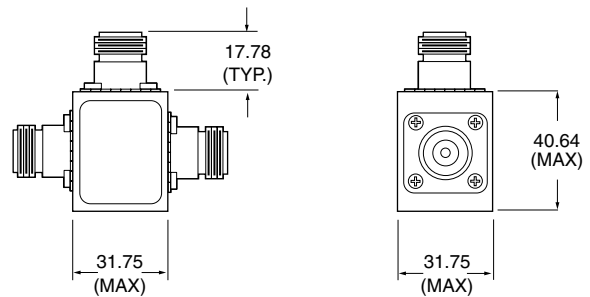

Dimensions in millimeters

11N50B outline

Ordering information

Please specify model/order number, name, and quantity when ordering.

Model/Order No.	Name
11N50B	Power Divider, 1 MHz to 3 GHz, 50 Ω

POWER DIVIDERS

K240, V240, W240 Series, DC to 110 GHz



V240C



W240A

These microwave power dividers are symmetrical, three-resistor tee designs that can be used in applications where signals from DC to 65 GHz must be accurately divided or combined. K Connector® is compatible with 3.5 mm and SMA; V Connector® is compatible with 2.4 mm. All models have exceptional amplitude and phase tracking characteristics.

Features

- DC to 110 GHz frequency range
- W1 Connectors™ are compatible with 1 mm connectors
- V Connectors™ are compatible with 2.4 mm connectors
- K Connectors™ are compatible with 3.5 mm and SMA connectors
- All models have exceptional amplitude and tracking characteristics
- Design is robust and well suited for high frequency system and instrumentation applications
- Anritsu offers metrology grade adapters and calibration devices for better repeatability and performance

Specifications

Model	Frequency range (GHz)	Impedance (Ω)	Connectors
K240B	DC to 26.5	50	K(f)
K240C	DC to 40	50	K(f)
V240C	DC to 65	50	V(f)
W240A	DC to 110	50	W1(f)

Frequency range (GHz)*	Tracking of outputs		Insertion loss (dB max.)	SWR
	Amplitude	Phase		
DC to 6	±0.3 dB	±2°	7	1.22
6 to 18	±0.3 dB	±3°	7.5	1.44
18 to 26.5	±0.6 dB	±4°	8	1.58
26.5 to 40	±0.6 dB	±6°	8.5	1.79
40 to 65	±1.8 dB	±18°	10	3.11

* For all Power Divider specifications, please see technical data sheet at www.anritsu.com

Maximum Input Power: 1W

Temperature range: 0°C to +70°C

Weight: 43g

Ordering information

Please specify model/order number, name, and quantity when ordering.

Model/Order No.	Name
K240B	Precision Power Divider, DC to 26.5 GHz
K240C	Precision Power Divider, DC to 40 GHz
V240C	Precision Power Divider, DC to 65 GHz
W240A	Precision Power Divider, DC to 110 GHz

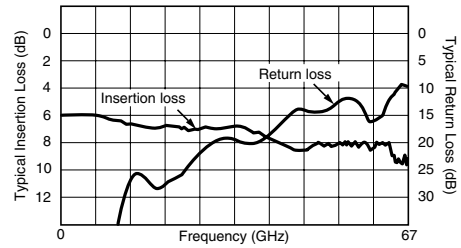

Insertion loss (typical) /return loss (typical) for V240C

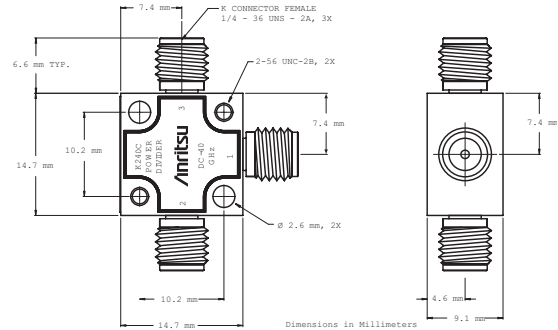

K240B, K240C outline

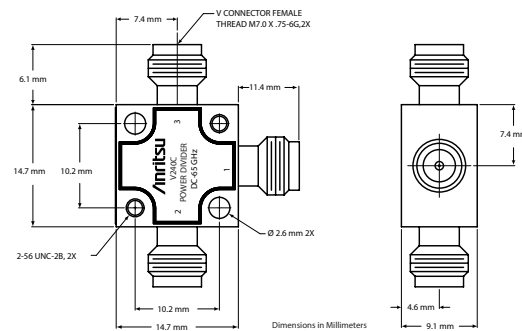

V240C outline

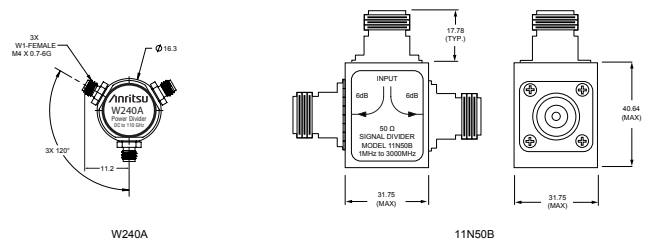

W240A

11N50B

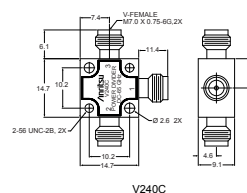

V240C

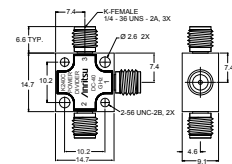

K240B, K240C

All dimensions in mm

W240A outline

POWER SPLITTERS

K241, V241, W241 Series, DC to 110 GHz



These microwave power splitters are symmetrical, two-resistor designs that can be used in applications where signals from DC to 110 GHz must be accurately divided for ratio measurements. They provide excellent flatness and effective output SWR.

Features

- DC to 110 GHz frequency range
- W1 Connectors™ are compatible with 1 mm connectors
- V Connectors™ are compatible with 2.4 mm connectors
- K Connectors™ are compatible with 3.5 mm and SMA connectors
- Excellent flatness and effective output SWR
- All power splitters are available in 50 Ω characteristic impedance
- Design is robust and well suited for high frequency system and instrumentation applications
- Anritsu offers metrology grade adapters and calibration devices for better repeatability and performance

Specifications

Model*	Frequency range (GHz)	Impedance (Ω)	Connectors	
			Input	Output
K241B	DC to 26.5	50	K(m)	K(f)
K241C	DC to 40	50	K(m)	K(f)
V241C	DC to 65	50	V(m)	V(f)
W241A	DC to 110 GHz	50	W1(m)	W1(f)

* For all Power Splitter specifications, please see technical data sheet at www.anritsu.com

Model	Frequency range (GHz)	Flatness (dB)	Input SWR	Effective output SWR	Insertion loss (dB)
K241B	DC to 26.5	2.0	1.45	1.45	7.5
K241C	DC to 26.5	2.0	1.45	1.45	7.5
	26.5 to 40	2.0	1.93	1.70	8.5
V241C	DC to 18	2.0	2.11	2.00	8.5
	18 to 40	2.0	2.33	2.30	9.5
	40 to 65	2.0	2.62	2.60	10.5

Maximum Input Power: 1W
 Temperature range: 0°C to +70°C
 Weight: 43g

Ordering information

Please specify model/order number, name, and quantity when ordering.

Model/Order No.	Name
K241B	Precision Power Splitter, DC to 26.5 GHz
K241C	Precision Power Splitter, DC to 40 GHz
V241C	Precision Power Splitter, DC to 65 GHz
W241A	Precision Power Splitter, DC to 110 GHz

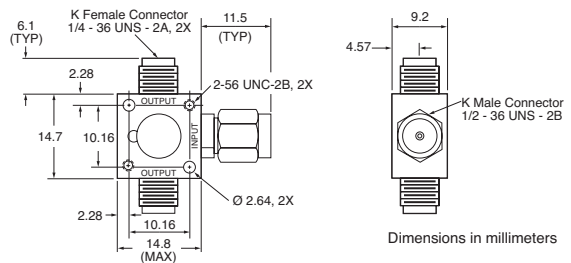

K241B, K241C outline

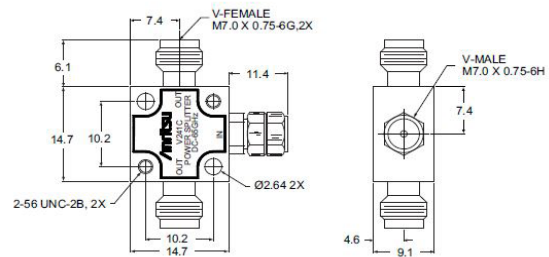

V241C outline

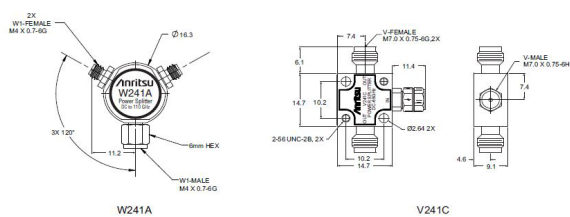

W241A

V241C

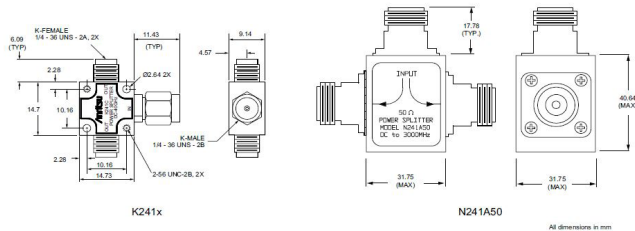

K241x

N241A50

All dimensions in mm

W241A outline

POWER SPLITTERS

N241 Series, DC to 3000 MHz

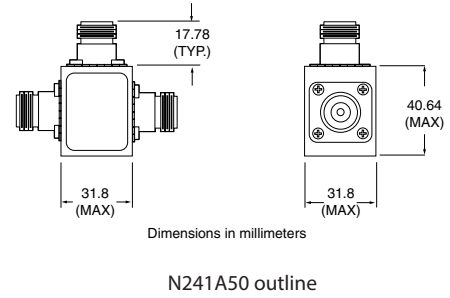

These RF power splitters are symmetrical, two resistor designs that can be used in applications where signals from DC to 3000 MHz must be accurately divided for ratio measurements. They are available in 50 Ω and provide excellent flatness and effective output SWR.

Features

- DC to 3000 MHz frequency range
- Excellent flatness and effective output SWR
- 50 Ω Impedance

Specifications

Model	Frequency range	Input SWR	Effective output SWR	Insertion loss	Flatness	Impedance	Connectors
N241A50	DC to 3000 MHz	1.3	1.3	7.5 dB	±1.5 dB	50 Ω	Input: N(f) Output: N(f)

Maximum Input Power: 1/2 W
Temperature range: 0°C to +70°C

Ordering information

Please specify model/order number, name, and quantity when ordering.

Model/Order No.	Name
N241A50	Power Splitter, DC to 3000 MHz, 50 Ω

BIAS TEE

K250 100 MHz to 40 GHz, V250 100 MHz to 60 GHz



Specifications

Temperature	0 to 60°C
Mounting position	Any
Weight	57g

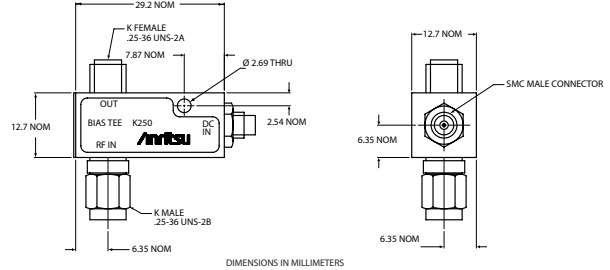

Outline (K and V models)

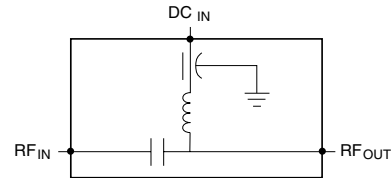

Schematic diagram (K and V models)

These bias tees are designed for applications where both DC and RF signals must be applied to a device under test. They are particularly suited for active device measurements. DC voltages of up to 30 volts at 0.5 amps may be applied to test devices with negligible effect on RF performance. Low RF throughline loss (<1 dB) and low return loss ensure negligible effect on measurements up to 60 GHz. An RF input DC block isolates the input port from the applied bias voltage. BNC(m) to SMC(m), 48 inches, RG174 ships with Bias Tee.

Features

- Broadband, 0.1 to 60 GHz coverage
- Low SWR, low insertion loss
- K Connector® and V Connector® availability

Specifications

Model	Frequency range	Insertion loss	Return loss	RF power	DC voltage	DC current	DC port isolation	RF connectors	DC connectors
K250	0.1 to 40 GHz	1.2 dB typ.	15 dB min. to 20 GHz 10 dB min. to 40 GHz	1W max.	30V max.	0.5A	20 dB at 0.1 GHz 40 dB above 0.5 GHz	Input: K(m) Output: K(f)	SMC(m)
V250	0.1 to 60 GHz	2.2 dB typ.	13 dB min. to 20 GHz 9 dB min. to 40 GHz 8 dB min. to 60 GHz	1W max.	30V max.	0.5A	20 dB at 0.1 GHz 40 dB above 0.5 GHz	Input: V(m) Output: V(f)	SMC(m)

Usable between 0.04 and 0.1 GHz with degraded performance.
Temperature range: 0°C to +70°C

Ordering information

Please specify model/order number, name, and quantity when ordering.

Model/Order No.	Name
K250	Precision Bias Tee, 100 MHz to 40 GHz
V250	Precision Bias Tee, 100 MHz to 60 GHz

ULTRA-WIDEBAND BIAS TEES

K251 50 kHz to 40 GHz, V251 100 kHz to 65 GHz

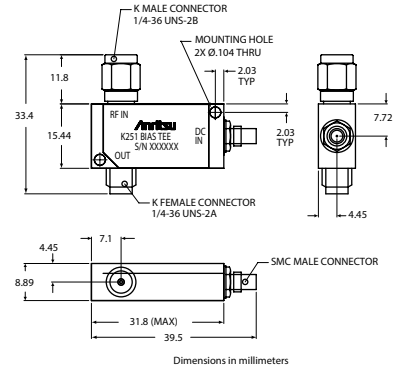

K251 outline

These ultra-wide bandwidth bias tees have been optimized for optical communications and other high-speed pulse, data or microwave applications. Designed to simultaneously apply both DC and RF drive signals to a device via a single input port, these bias tees feature fast rise times, excellent low frequency response, minimum insertion loss and flat group delay. Precision K Connector® and V Connector® interfaces assure excellent impedance match across the wide bandwidths available. A one year warranty is provided. Adapters are available to convert between K and V Connectors - See page 21 of this catalog for details. BNC(m) to SMC(m), 48 inches, RG174 ships with Bias Tee.

Features

- Ideal for Optical Communications Applications
- Low Insertion Loss
- Risetime: <5 ps typical (V251), <7 ps typical (K251)

Specifications

Model	Frequency range 3dB BW	Insertion loss	Return loss	Rise time	Group delay	Max DC current	Max DC voltage	Max RF power	Connectors
K251	50 kHz to 40 GHz	<2 dB typical	See Plot	< 7 ps typical	110 ± 2 ps typical	100 mA	16VDC	1 W	RF In: K(m) RF Out: K(f) Bias: SMC(m)
V251	100 kHz to 65 GHz	< 2.5 dB typical	See Plot	< 5 ps typical	113 ± 2 ps typical	100 mA	16VDC	1 W	RF In: V(m) RF Out: V(f) Bias: SMC(m)

Specifications apply over the full DC Bias current range and over the temperature range of 0°C to +70°C.

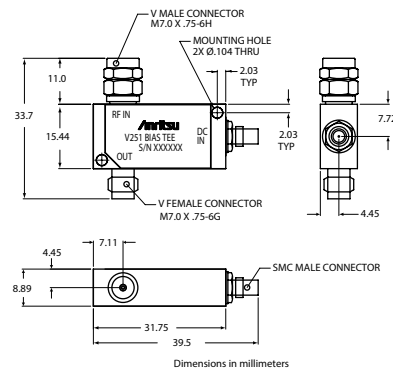

V251 outline

ULTRA-WIDEBAND BIAS TEES

K251 50 kHz to 40 GHz, V251 100 kHz to 65 GHz

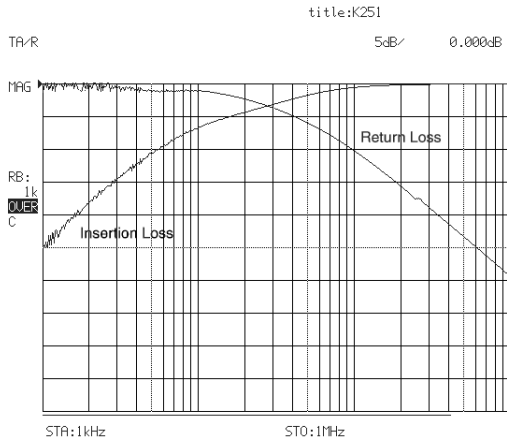

Typical Low Frequency Insertion Loss and Return Loss measured on K251 over the range of 1 kHz to 1 MHz.

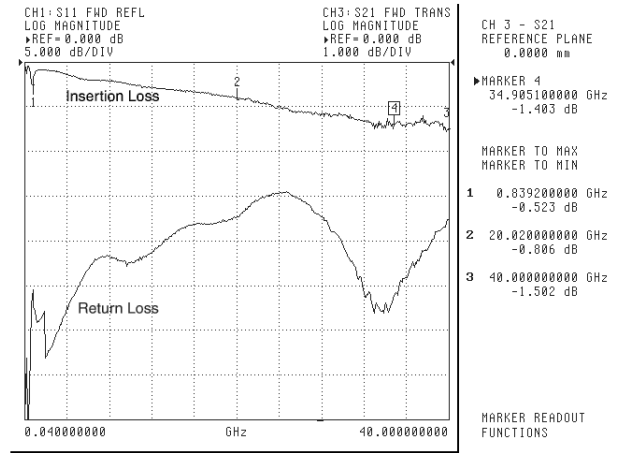

Typical Frequency Insertion Loss and Return Loss measured on K251 over the range of 40 MHz to 40 GHz.

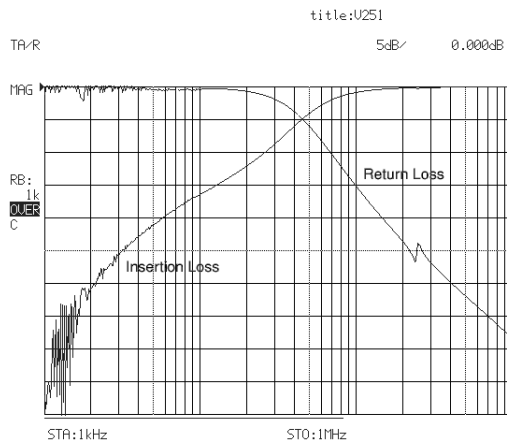

Typical Low Frequency Insertion Loss measured on V251 over the range of 1 kHz to 1 MHz.

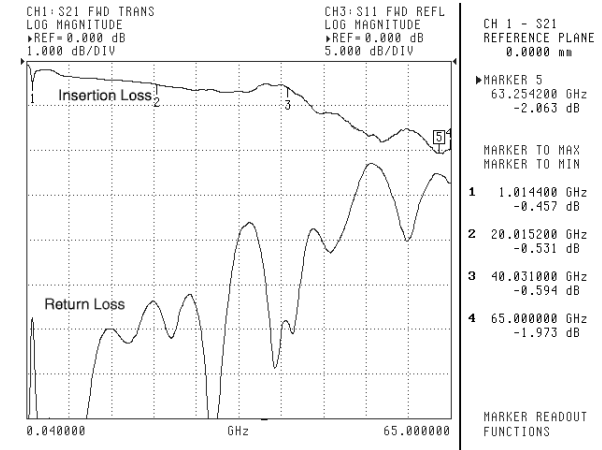

Insertion Loss and Return Loss measured on V251 over the range of 40 MHz to 65 GHz.

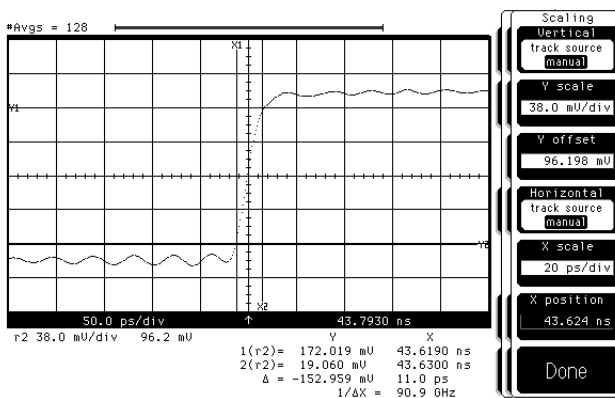

Typical Uncorrected Pulse Response for V251. Absolute risetime for the Bias Tee is derived from this measured data by applying the RSS method to compensate for the risetime of the input pulse.

$$\sqrt{T_{BT}^2 + T_{PG}^2} = T_{meas.}$$

T meas. = uncorrected risetime
T_{BT} = absolute Bias Tee risetime
T_{PG} = risetime of input pulse

Ordering information

Please specify model/order number, name, and quantity when ordering.

Model/Order No.	Name
K251	Precision Bias Tee, 50 kHz to 40 GHz
V251	Precision Bias Tee, 100 kHz to 65 GHz

ULTRA-WIDEBAND BIAS TEES

V255 50 kHz to 65 GHz

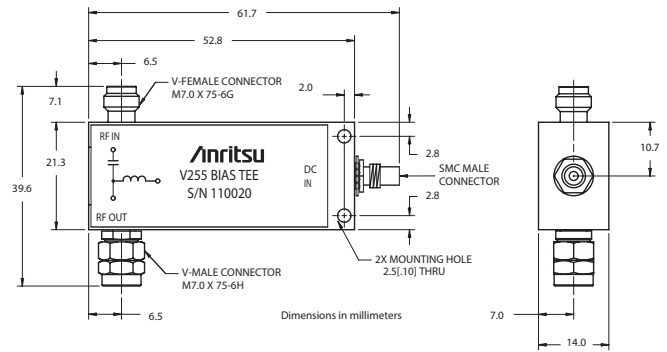

W255 outline

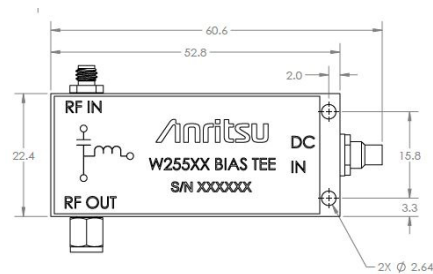

V265 outline

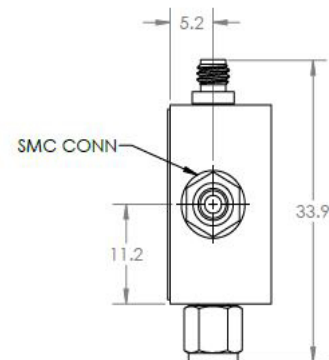

The 255 Ultra Wideband Bias Tees are designed to meet the high electrical performance requirement of passive components in optical communication networks. Given a broader bandwidth of 50 kHz to 65 GHz or 110 GHz, with low insertion losses and very good return loss, makes it ideal to use in 40 Gbps systems to bias optical modulators and broad band data drivers. Its fast rise time and flat group delay performance allows extremely accurate measurements within a laboratory environment. The V255 Bias Tee comes with a standard V Connector® that assures excellent impedance match across the available wide bandwidth. The W255XX comes with a choice of connector input and output genders. The W255MF features a W1(m) input and W1(f) output while the W255FM features a W1(f) input and a W1(m) output, allowing flexibility between measurement interfaces. The W255XX comes with a choice of connector input and output genders. The W255MF features a W1(m) input and W1(f) output while the W255FM features a W1(f) input and a W1(m) output, allowing flexibility between measurement interfaces. DC signal can be applied or extracted from the bias tee through an SMC connector at the third port. As with our other bias tees, the V255 also has a one-year warranty. BNC(m) to SMC(m), 48 inches, RG174 ships with Bias Tee.

Specifications

Features

- Ideal for Optical Communication applications.
- Very low Insertion Loss
- Rise Time 3 ps typical
- High Current Capacity
- High Isolation between Input Port and DC Port

Model	Frequency range	Insertion loss	Return loss	Rise time	Group delay	Max DC current	Max DC voltage	Min. Isolation	Operating temperature
V255	50 kHz to 65 GHz (30 kHz to 65 GHz ^a)	1.2 dB to 65 GHz ^a	<-15 dB to 65 GHz ^a	3 ^a ps	125 ± 2 ps ^a	400 mA	10 VDC	-50 dB	0°C to 80°C
W255XX	50 kHz to 110 GHz	1.7 ^b dB 50 kHz to 1 MHz 1.5 ^b dB 1 MHz to 26 GHz 2 ^b dB 26 GHz to 65 GHz 3 ^b dB 65 GHz to 110 GHz	4 ^c dB 50 kHz to 1 MHz 13 ^c dB 1 MHz to 26 GHz 10 ^c dB 26 GHz to 65 GHz 8 ^c dB 65 GHz to 110 GHz	3.2 ps ^a	108 ± 20 ps ^a	400 mA	16V min	-50 dB 100 MHz to 110 ^a GHz	0°C to 70°C

a. Typical
b. Maximum
c. Minimum

ULTRA-WIDEBAND BIAS TEES

V255 50 kHz to 65 GHz

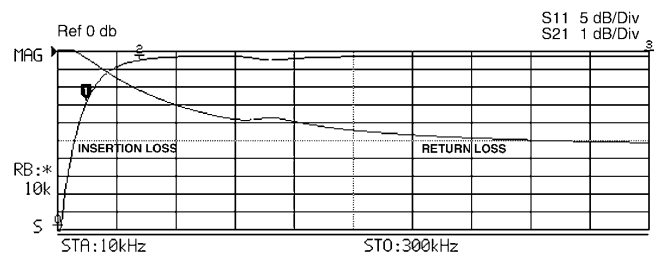
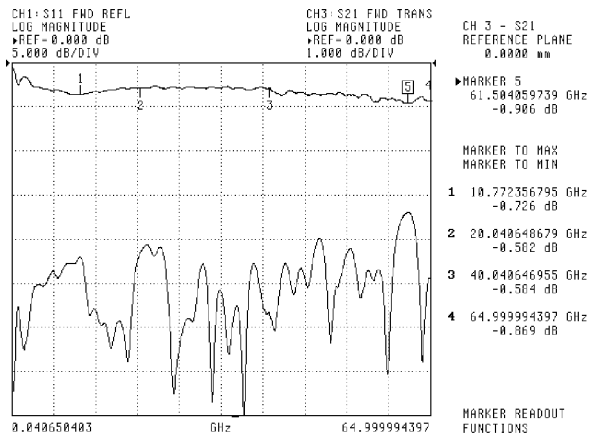

Typical Low Frequency Insertion Loss and Return Loss measured on V255 Bias Tee over the range of 10 kHz to 300 kHz

Typical High Frequency Insertion Loss and Return Loss measured on V255 over the range of 40 MHz to 65 GHz using Anritsu 37397C VNA

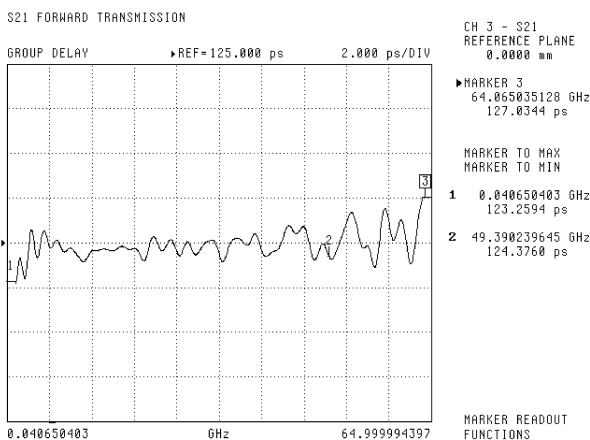

Typical Group Delay Performance measured on V255 using Anritsu 37397C VNA

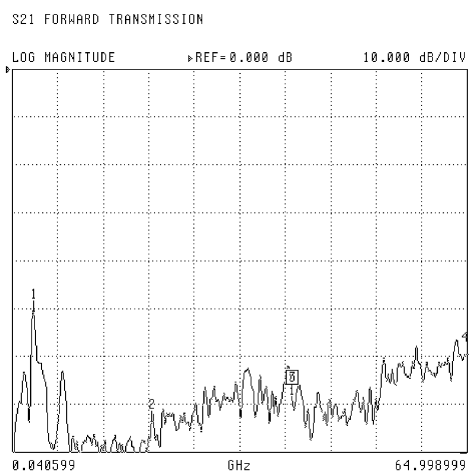

Typical Isolation between Data I/P and DC Port using Anritsu 37397C VNA

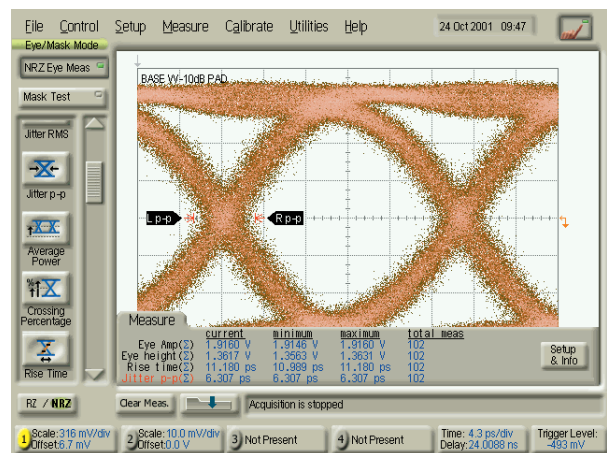

Input Test Signal to V255 2.0 V NRZ Input Signal using Anritsu 43G ME7750A BERT

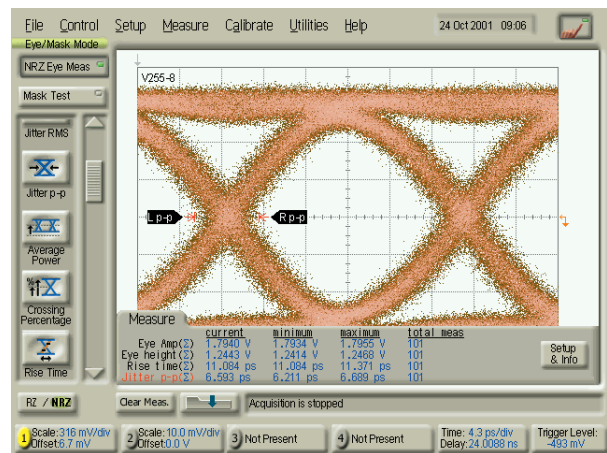

V255 Output Response to 2.0V NRZ Input Signal using Anritsu 43G ME7750A BERT

Ordering information

Please specify model/order number, name, and quantity when ordering.

Model/Order No.	Name
V255	Gen II Wideband Bias Tee, 50 kHz to 65 GHz

KELVIN CONNECTION BIAS TEE

K252, V252 DC to 65 GHz



Kelvin Connection Bias Tee is designed for applications where both DC and RF signals are applied to the Device under Test (DUT) and precision DC measurements are required. A high resistance of the DC Coil results in a voltage drop that leads to a DC Biasing voltage error in the measurements. A Kelvin connection bias tee is used to eliminate DC Biasing errors as the sense coil allows accurate measurement of the DC Voltage applied across the DUT. Both 40 GHz and 65 GHz models are available with precision K connectors® and V Connectors® respectively. A male connector for the RF input and a female connector for the output is the standard interface for K252 and V252 Bias Tees. A SMC connector is standard for DC Bias and Sense connections. Other connector types with different connector configurations can be ordered through factory. BNC(m) to SMC(m), 48 inches, RG174 ships with Bias Tee.

Features

- Broadband 0.1 to 65 GHz frequency coverage
- 50 V and 500 mA Current capability
- Low Insertion and SWR performance

Model	Frequency Range 3dB BW	Insertion Loss	Return Loss	Max DC Current	Max DC Voltage	Max RF Power	Connectors	Inductance
K252	100 MHz to 40 GHz	<2.5 dB typical	11 dB	500 mA	50 VDC	1 W	RF In: K(m) RF Out: K(f) Bias: SMC(m) Sense: SMC(m)	Bias: 14 mH Sense: 8 mH
V252	100 MHz to 65 GHz	<3.7 dB typical	10 dB to 60 GHz 8 dB to 65 GHz	500 mA	50 VDC	1 W	RF In: V(m) RF Out: V(f) Bias: SMC(m) Sense: SMC(m)	Bias: 14 mH Sense: 8 mH

Ordering information

Please specify model/order number, name, and quantity when ordering.

Model/Order No.	Name
K252	Kelvin Bias Tee, 0.1 to 40 GHz
V252	Kelvin Bias Tee, 0.1 to 65 GHz

PRECISION DC BLOCKS

K261, 10 kHz to 40 GHz, V261 50 kHz to 65 GHz

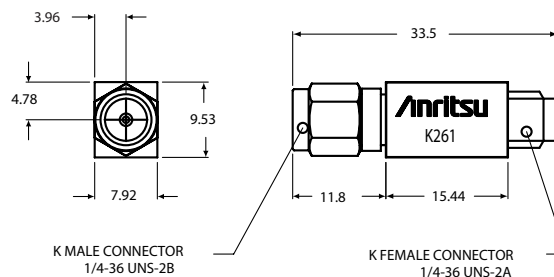
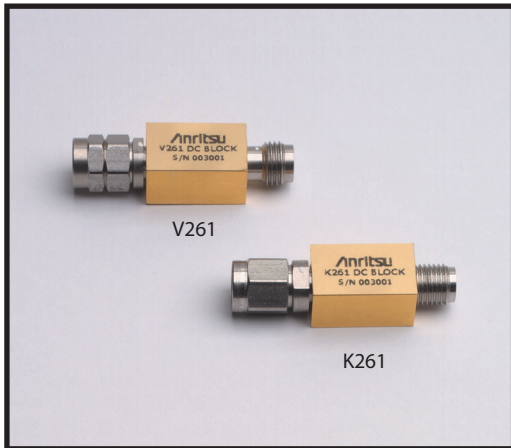

Dimensions in millimeters

K261 outline

These ultra-wide bandwidth DC Blocks have been optimized for optical communications and other high-speed pulse, data or microwave applications. Designed to apply AC drive signals to a device while eliminating any DC components, these DC Blocks feature wide bandwidth, excellent low frequency response, minimum insertion loss and flat group delay. Precision K Connector® and V Connector® interfaces assure excellent impedance match across the wide bandwidths available. A one year warranty is provided.

Features

- Ideal for Optical Communications and high speed Pulse Applications
- <1.0 dB Insertion Loss (K261)
- Risettime: <5 ps (V261), <7 ps (K261)
- V Connectors™ are compatible with 2.4 mm
- K Connectors™ are compatible with 3.5 mm and SMA connectors

Specifications

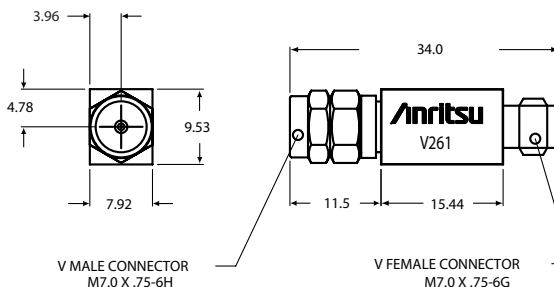

Dimensions in millimeters

V261 outline

Model	Frequency range 3 dB BW	Insertion loss	Return loss	Rise time	Group delay	Max DC voltage	Max RF power	Connectors
K261	10 kHz to 40 GHz	<1.0 dB typical	See Plot	< 7 ps typical	110 ±1 ps typical	16VDC	1 W	K(m) K(f)
V261	50 kHz to 65 GHz	< 2.0 dB typical	See Plot	< 5 ps typical	113 ±1 ps typical	16VDC	1 W	V(m) V(f)

Specifications apply over the temperature range of 0°C to +70°C.

PRECISION DC BLOCKS

K261, 10 kHz to 40 GHz, V261 50 kHz to 65 GHz

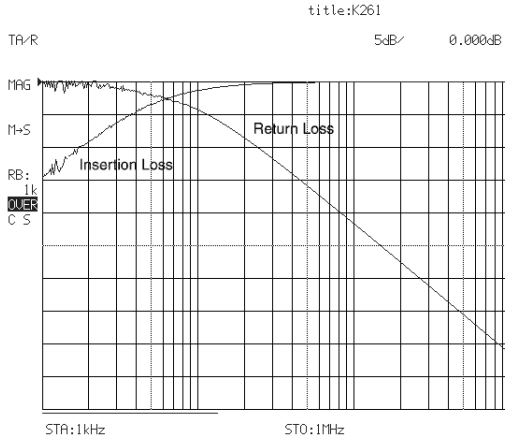

Typical Low Frequency Insertion Loss measured on K261 over the range of 1 kHz to 1 MHz.

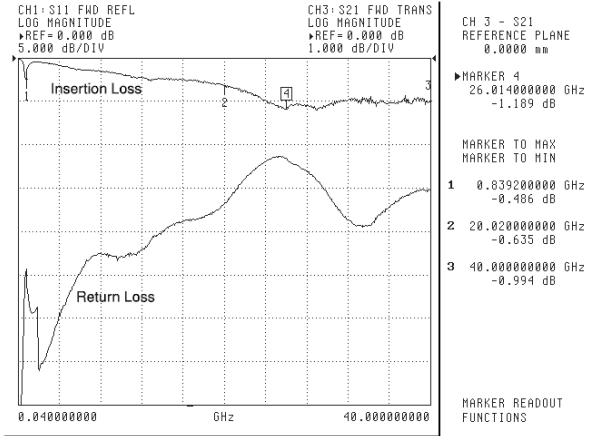

Insertion Loss and Return Loss measured on K261 over the range of 40 MHz to 40 GHz.

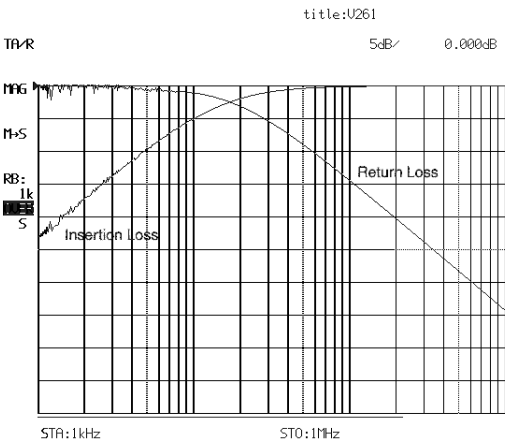

Typical Low Frequency Insertion Loss measured on V261 over the range of 1 kHz to 1 MHz.

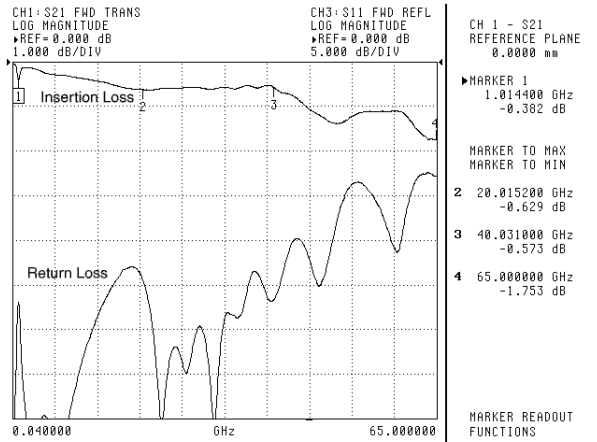

Insertion Loss and Return Loss measured on V261 over the range of 40 MHz to 65 GHz.

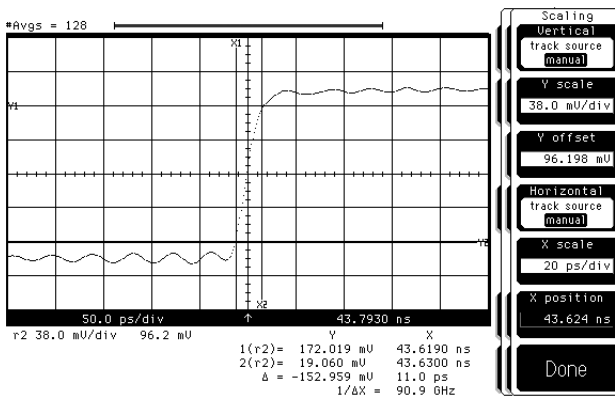

Typical Uncorrected Pulse Response for V261. Absolute risetime for the DC Blocks is derived from this measured data by applying the RSS method to compensate for the risetime of the input pulse.

$$\sqrt{T_{BT}^2 + T_{PG}^2} = T_{meas.}$$

T_{meas.} = uncorrected risetime
T_{BT} = absolute Bias Tee risetime
T_{PG} = risetime of input pulse

Ordering information

Please specify model/order number, name, and quantity when ordering.

Model/Order No.	Name
K261	Precision DC Block, 10 kHz to 40 GHz
V261	Precision DC Block, 50 kHz to 65 GHz

DC BLOCKS

V265, 50 kHz to 65 GHz

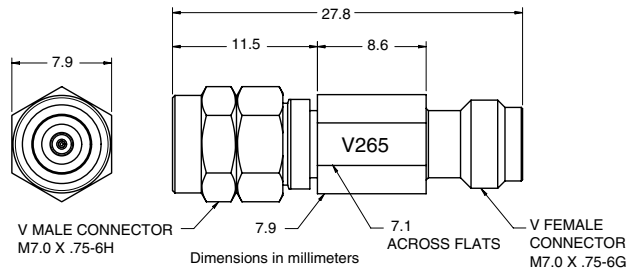

V265 outline

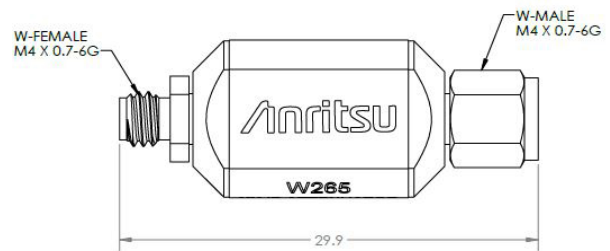

W265 outline

The V265 and W265 DC Blocks are designed and optimized for optical communications and other high speed pulse, data or microwave applications. Based on the coaxial resilient connection – which is the same as on our 255 wide band Bias Tee – it provides excellent low frequency response with very low losses and flat group delay over the temperature of operation. Designed to apply AC drive signals to a device while eliminating any DC voltage or current components, the V265 and W265 DC Blocks can be used in isolating DC leakage between two electrical components. The DC block comes with a standard Anritsu V and W1 connectors assure excellent impedance match across the wide bandwidth available. A one-year warranty is provided.

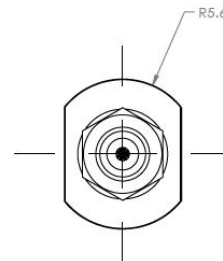

Features

- Ideal for Optical Communication applications.
- Low Insertion Loss
- Rise Time 3 ps typical

Specifications

Model	Frequency range	Insertion loss	Return loss	Rise time	Group delay	Max DC voltage	Max RF power	Connectors	Operating temperature
V265	50 kHz to 65 GHz 30 kHz to 65 GHz ^a	<0.7 dB to 65 GHz ^a	-15 dB to 65 GHz ^a	3 ^a ps	84 ± 2 ps ^a	16 VDC	1 W	V(f) V(m)	0°C to 80°C
W265	50 kHz to 110 GHz	1.6 ^b 50 kHz to 1 MHz 1.25 ^b dB 1 MHz to 26 GHz 1.75 ^b dB 26 GHz to 65 GHz 2.5 ^b dB 65 GHz to 110 GHz	4 ^c dB 50 kHz to 1 MHz 15 ^c dB 1 MHz to 26 GHz 10 ^c dB 26 GHz to 65 GHz 8 ^c dB 65 GHz to 110 GHz	3.2 ps ^a	94 ± 20 ps ^a	16V ^c	1W	W1(m) W1(f)	0°C to 70°C

a. Typical
b. Maximum
c. Minimum

DC BLOCKS

V265, 50 kHz to 65 GHz

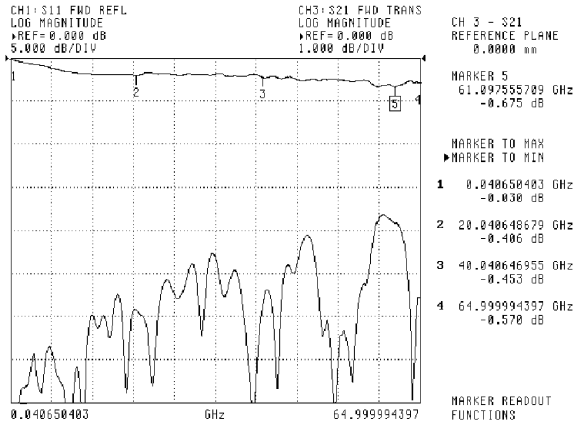

Typical High Frequency Insertion Loss and Return Loss measured on V265 over the range of 40 MHz to 65GHz using Anritsu 37397C VNA

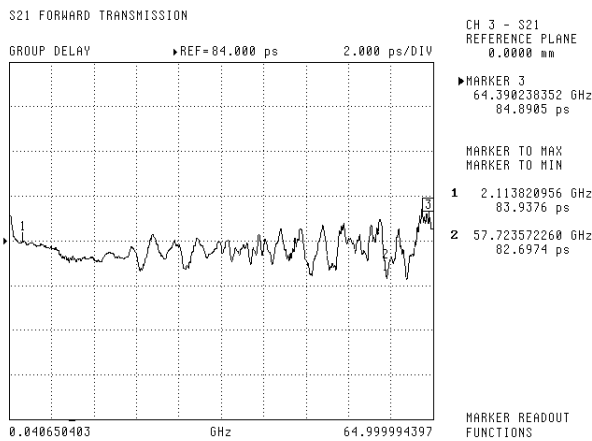

Typical Group Delay Performance measured on V265 using Anritsu 37397C VNA

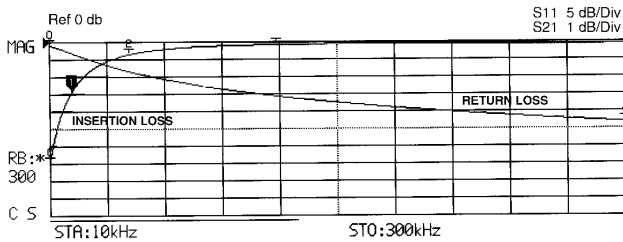

Typical Low Frequency Insertion Loss and Return Loss measured on V265 Bias Tee over the range of 10 kHz to 300 kHz using Anritsu MS4630B Network Analyzer

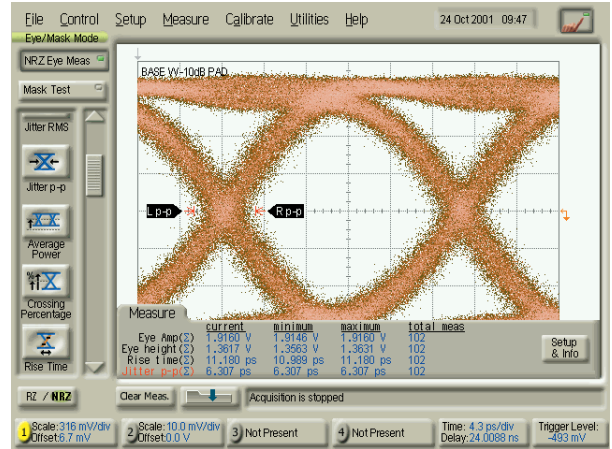

Input Test Signal to V265 2.0 V NRZ Input Signal using Anritsu 43G ME7750A BERT

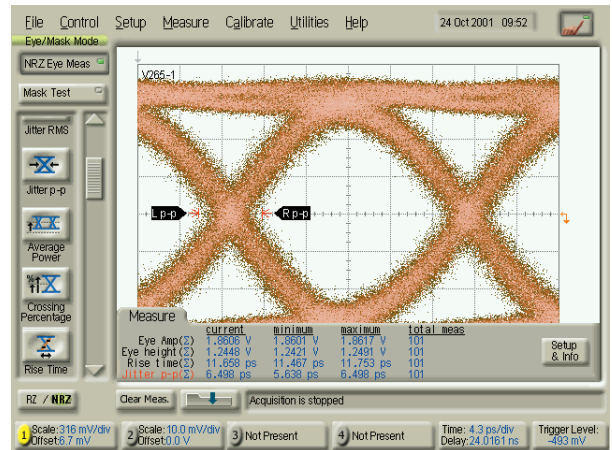

V265 Output Response to 2.0V NRZ Input Signal using Anritsu 43G ME7750A BERT

Ordering information

Please specify model/order number, name, and quantity when ordering.

Model/Order No.	Name
V265	DC Block, 50 kHz to 65 GHz
W265	Wide Band DC Block, 50 kHz to 110 GHz

DIRECTIONAL COUPLER

MN25110A

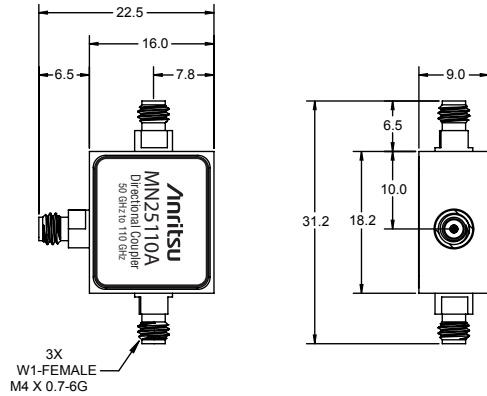

MN25110A outline

The MN25110A is a precision directional coupler designed to provide the best measurement possible when sampling signals for analysis. The MN25110A is metrology grade and equipped with Anritsu Trademarked W1 connectors that achieve the smallest possible reflections and very low broadband Insertion Loss.

The MN25110A is scalable, allowing users access to broadband measurements from near DC to 110 GHz. The native W1 coaxial interface, removes the need for adapters between uncommon interfaces by allowing users to direct connect instrument test ports.

Features

- Operational from 22 MHz to 110 GHz
- Coaxial interface with Anritsu trademarked W1 connectors
- Design is robust and well suited for high frequency system and instrumentation applications
- Metrology grade adapters for better repeatability and performance
- Compatible with 1.0 mm connectors

Specifications

Model	Frequency Range	Connectors	Impedance	Max Input Power
MN25110A	20 GHz* to 110 GHz	W1(f) to W1(f)	50 Ω	1.0 W

* Usable to 110 MHz

Ordering information

Please specify model/order number, name, and quantity when ordering.

Model/Order No.	Name
MN25110A	Precision Directional Coupler, 20 GHz to 110 GHz, W1(f) input, W1(f) output, W1(f) 10 dB coupled port, 50 Ω

Environmental information

Tests are performed per MIL-STD-202F.

Operating Temperature Range	0° to +55°C
Storage Temperature Range	-54° to +125°C for W1-102F, W1-102M, W1-105F, W1-105M -54° to +85°C for W1-103F
Humidity	25° to -40° and 25° to 125°C, method 107G, condition B
Shock	100G peak sawtooth, method 213, test condition 1
Vibration	Sinewave: 10 Hz to 2000 Hz, 0.06" DA, method 204, test condition D Random: 50 Hz to 2000 Hz, 11.6 Grams, Power Spectral Density 0.1 Grams ² /Hz, Method 214, Test Condition 1, Letter D
Salt Spray	5% concentration for 48 hours, Method 101D, Condition B
Dielectric Withstanding Voltage	500 Vac RMS, 60 seconds, method 301

UNIVERSAL TEST FIXTURES

3680 Series DC to 60 GHz



The 3680 series provide an accurate, repeatable solution for measuring microstrip and Coplanar substrate devices. Input and output connections are made to the substrate device by two spring-loaded jaws that include coax-to-microstrip/Coplanar launchers. The jaws accommodate substrates from 0.13 to 1.9 mm in thickness. No center section is required. One jaw is movable in two dimensions to accommodate substrates up to 50 mm long (100 mm for 3680-20) and substrates with line offsets of up to 12.7 mm (25 mm for 3680-20). The 3680 series includes three models: the 3680-20 covers DC to 20 GHz with APC-3.5™ connectors, the 3680K covers DC to 40 GHz with Anritsu's K Connector®, and the 3680V covers DC to 60 GHz with Anritsu's V Connector®.

Features

- DC to 60 GHz coverage
- Microstrip and coplanar measurement capability
- Accommodates offset and right-angle test devices
- Calibration/verification kits (optional)
- Substrate measurement capability

Substrate Measurement Capability

Providing substrate measurement capability for your microstrip or coplanar waveguide designs, the 3680 Series Universal Test Fixtures allow accurate, repeatable transitions from coax to microstrip or coax to coplanar waveguide (CPW). Complete substrate measurement systems comprised of a Universal Test Fixture, a vector or scalar network analyzer, and a "substrate" Calibration Kit can fulfill your microstrip or CPW test needs. Anritsu provides the complete measurement solution, the test fixtures, the calibration kits, and the test equipment for measurements on substrate devices. Our total system responsibility ensures compatible system components, designed to work together properly. Guaranteed system specs provide assurance that your test results are accurate and verifiable.

Universal Test Fixtures

The most critical part of any substrate measurement system is the launching fixture. It must be simple yet flexible, easy to use, and most of all provide accurate, repeatable measurements. Our Universal Test Fixtures are designed to meet these requirements. Three versions of the Universal Test Fixture are available: the 3680-20, DC to 20 GHz; the 3680K, DC to 40 GHz; and the 3680V, DC to 60 GHz. The fixture consists of a fixed connector and a movable connector that can be positioned for substrates up to 2 inches long. No center section is required. The substrate is held in place between springloaded jaws. This allows the fixture to accommodate different devices without requiring a custom center section for each different length. The unique jaw action ensures solid, repeatable electrical contact. The jaw tension is defined by the force of a spring, independent of human judgment errors. This means the tension will always be the same, providing more repeatable measurements. Dielectric rods behind the jaws accurately position the substrate away from the launch to reduce fringing capacitance and contribute to the fixture's excellent repeatability. With a Universal Test Fixture you can be sure your measurements are both accurate and repeatable.

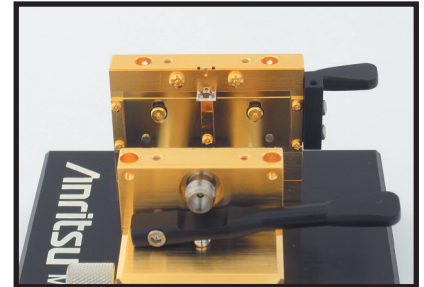

Microstrip or Coplanar Waveguide Measurements

The unique design of the 3680 provides measurement capability for either microstrip or coplanar waveguide (CPW) designs. All that is required is a simple jaw change. The 3680 does the job of two fixtures, saving you time and money. A substrate measurement system with both the VectorStar and ShockLine VNA is the only measurement system capable of directly providing microstrip dispersion compensation. Microstrip is a dispersive media - phase shift is not linear with respect to frequency. Our Vector Network Analyzer's ability to compensate for this dispersion can dramatically improve vector measurement accuracy and provide you with the most accurate vector measurements possible.

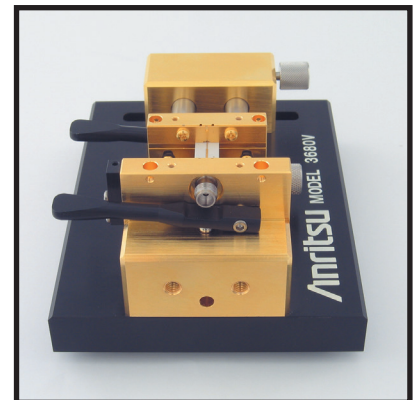

UNIVERSAL TEST FIXTURES

3680 Series DC to 60 GHz

Offset Measurements

With a 3680-based substrate measurement system, there is no need to force your designs into a straight line or leave your designs untested. The 3680 has the ability to offset lines by as much as ± 1.0 inch. Many designs, such as filters, require parallel traces that are offset. In the past, designers were forced to add extra line lengths, create one-of-a-kind custom fixtures, or worse, not test offset designs. With the flexibility of the 3680, you can test offset or in-line designs with one setup. Formerly-untestable designs can now be tested with ease.

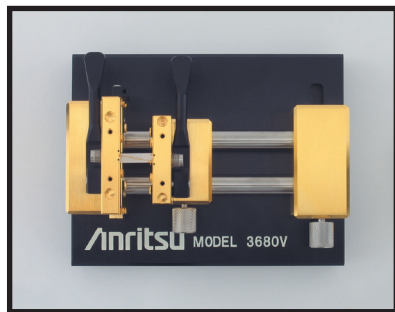

Right-Angle Measurements

Testing designs with right-angle connections is made easy. The optional rightangle launcher adds a connection at 90° to the fixture. This lets you test devices with right-angle connections with precision and repeatability corresponding to an in-line measurement. The fixture is designed to fit your device; you don't have to design your device to fit the fixture. The right-angle launcher also provides another benefit - the ability to test multiport devices. With the addition of right-angle launchers, the 3680 can become a three port, or even four port launching fixture. A VectorStar VNA-based microstrip measurement system with optional dual source control can interdependently control up to two sources and a receiver, for testing mixers or other frequency conversion devices. Now a microstrip or CPW mixer, converter, or other device can be tested, with the same convenience as a packaged device.

60 GHz Measurements

Anritsu was the first manufacturer to offer a coaxial VNA with continuous 0.04 GHz to 60 GHz measurement capability. With the 3680 Series Universal Test Fixtures, that measurement capability is extended onto the substrate. An Anritsu VNA-based substrate measurement system is capable of measurements from 0.04 GHz to 60 GHz in one setup. And the optional 60 GHz time domain capability provides time or distance measurements with unsurpassed resolution. Discontinuities as close as 1.2 mm on alumina can be resolved. You can measure devices whose performance could previously only be theorized. The 3680V, has excellent return loss and insertion loss from DC to 60 GHz. In a substrate measurement system, that translates to improved accuracy and repeatability, for more accurate characterization of

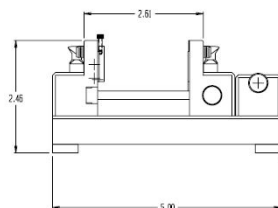
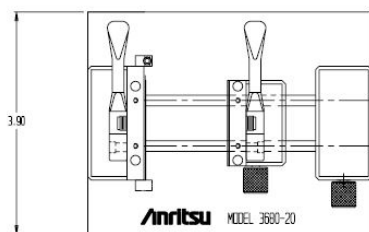

your microstrip or CPW designs.

Bias Capability

For active device measurements, the 3680 has bias capability either through the RF connection or through a bias probe. With optional multiple bias probes, you can inject bias into any point on your device under test. The bias probe provides infinite placement resolution and eliminates the need for external bias hardware. Alternately, if your active device is biased through an RF connection, bias tees can be used to combine bias and RF at any launch point. The 3680's flexible bias injection eliminates the need for multiple fixtures, saving you time and money. Up to four bias probes can be accommodated.

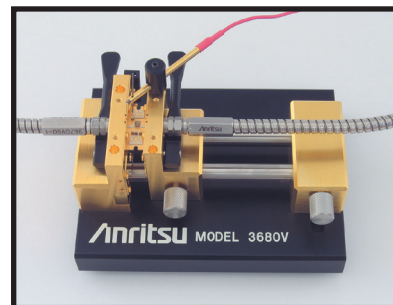

MMIC Measurements

With the optional MMIC attachment, you can test MMIC's and very small components as conveniently as other devices. A MMIC attachment consists of a center carrier, with microstrip lines for launching, and cam-operated pressure rods. The MMIC component is placed on the center carrier between microstrip lines. (Machinable center carrier blocks are available for your custom designs.) Contact with the component is made with spring tabs, for reliability and damage protection. The unique design of the MMIC attachment assures solid, repeatable measurements on any small device. An Anritsu substrate measurement system can fulfill all your substrate measurement needs including, with a MMIC attachment, very small substrates and MMICs.

Calibration/Verification Kits

A full complement of calibration kits for microstrip or coplanar waveguide are available. Standard Open Short Load (OSL) and Line Reflect Line (LRL) calibration components are included. The substrates for these cal kits are carefully selected for proper impedance and consistency, to provide the most accurate measurements possible. Included with every cal kit is a Beatty standard (standard mismatch) and a 20 dB offset termination. Now you can verify, in the fixture, the quality of your calibrations. This



36804B-10M - 10 mil Microstrip Calibration/Verification kit



36804B-25C - 25 mil Microstrip Calibration/Verification kit



36804-25C - Coplanar Upper Jaws

UNIVERSAL TEST FIXTURES

3680 Series DC to 60 GHz

Specifications

3680 series Universal Test Fixture	Substrate types supported	Microstrip or coplanar waveguide
	Overall size	10 x 12.7 x 6.4 cm
	Substrate length	0.5 cm min. 5 cm max. [10 cm with 3680-20]
	Maximum substrate width	No limit
	Substrate thickness	0.012 cm min. 0.19 cm max.
	Maximum line offset	±1.2 cm [±2.5 cm with 3680-20]
	Input and output connectors	3680-20: APC-3.5™ female 3680K: K Connector® female 3680V: V Connector® female
36802 MMIC Attachment	Substrate thickness	0.0 cm, 0.038 cm, 0.064 cm
	Minimum test substrate length	1.5 mm
	Maximum test substrate length	1.17 cm with standard block
	Maximum line offset	±1.2 cm
36801 Right Angle Launcher	Distance from in-line connector, axial	Minimum: 1 cm Maximum: 4 cm
	Distance from in-line connector, offset	Minimum: 0.0 cm Maximum: 2 cm

Electrical

Model	Universal Test Fixture			Right-Angle Launcher		MMIC Attachment
	3680-20	3680K	3680V	36801K	36801V	36802
Frequency range (GHz)	DC to 20	DC to 40	DC to 60	DC to 30	DC to 50	DC to 60
Return loss (dB)						
DC to 20 GHz	>17	>17	>17	>16	>16	>12
20 to 40 GHz		>14	>14	>12	>12	>8
40 to 60 GHz			>8		>7	>6
Repeatability (dB)						
DC to 20 GHz	<±0.10	<±0.10	<±0.10	<±0.15	<±0.15	<±0.20
20 to 40 GHz		<±0.20	<±0.20	<±0.25	<±0.25	<±0.40
40 to 60 GHz			<±0.30		<±0.40	<±0.60

Temperature range: -20° to 70°C

Ordering information

Please specify model/order number, name and quantity when ordering.

Model/Order No.	Name
Main frame	
3680-20	Universal Test Fixture (20 GHz)
3680K	Universal Test Fixture (40 GHz)
3680V	Universal Test Fixture (60 GHz)
Accessories	
36801K	Right-Angle Launcher (30 GHz)
36801V	Right-Angle Launcher (50 GHz)
36802	MMIC Attachment
36803	Bias Probe
36805-10M	10 mil launchers*
36805-15M	15 mil launchers*
36805-25M	25 mil launchers*
Calibration/verification kits	
36804B-10M	10 mil microstrip cal/verif. kit, DC to 50 GHz
36804B-15M	15 mil microstrip cal/verif. kit, DC to 30 GHz
36804B-25M	25 mil microstrip cal/verif. kit, DC to 15 GHz
36804-25C	25 mil coplanar waveguide cal/verif. kit, DC to 20 GHz

* 36805 series includes (4) substrate launchers for the 36802 MMIC attachment
Note: LRL line lengths for calibration/verification kits are defined as physical lengths.

LIMITERS

1 Series 1 MHz to 26.5 GHz

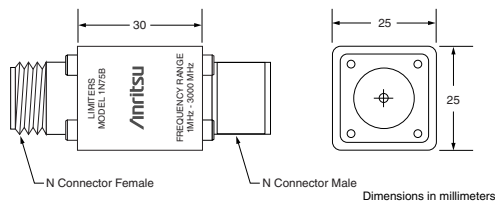

1N50B and 1N75B Limiters outline

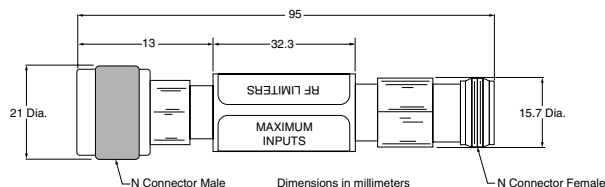

1N50C and 1N75C Limiters outline

Broadband microwave limiter features

- High power protection: Up to 5 Watts
- Very fast turn-on time: 10 ns max.
- Broad frequency range: 0.001 to 26.5 GHz
- Low insertion loss: 2.7 dB to 20 GHz
- Excellent return loss: 11 dB at 20 GHz
- Single side limiting

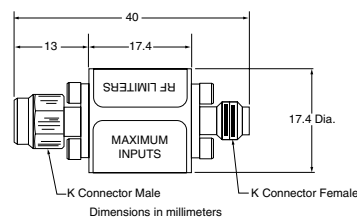

1K50A and 1K50B Limiters outline

Specifications

Model	Frequency range	Max. input power	Min. return loss (at 0 dBm input)	Max. insertion loss (at 0 dBm input)	Max. turn-on time	Input connector	Output connector	Input/output coupling
1K50B	0.01 to 26.5 GHz	3 Watts	10 dB	3.9 dB	10 ns	K(m)	K(f)	DC
1K50A	0.01 to 20 GHz	5 Watts	14 dB, ≤12 GHz 11 dB, >12 GHz	2.7 dB	10 ns	K(m)	K(f)	DC
1N50C	0.01 to 18 GHz	5 Watts	14 dB, ≤12 GHz 11 dB, >12 GHz	2.9 dB	10 ns	N(m)	N(f)	DC
1N75C	0.01 to 3 GHz	5 Watts	15 dB	1.1 dB	10 ns	75 Ω N(m)	75 Ω N(f)	DC
1N50B	0.001 to 3 GHz	1.5 Watts	19 dB	1.3 dB	10 ns	N(m)	N(f)	AC
1N75B	0.001 to 3 GHz	1.5 Watts	19 dB	1.3 dB	10 ns	75 Ω N(m)	75 Ω N(f)	AC

Limiting Level: Limiter begins compressing at approximately +10 dBm. In compression, output level increases by 0.25 to 0.5 dB for each 1 dB increase at the input. Output power at 5W input at 500 MHz is 21 dBm max.

Dimensions: 1N50B and 1N75B 3.8 cm x 2.5 cm x 2.5 cm

Temperature range: 0°C to +70°C

Ordering information

Please specify model/order number, name and quantity when ordering.

Model/Order No.	Name
	Limiter
1N50B	N(m) to N(f), 50 Ω, 1 MHz to 3 GHz
1N75B	N(m) to N(f), 75 Ω, 1 MHz to 3 GHz
1N50C	N(m) to N(f), 50 Ω, 10 MHz to 18 GHz
1N75C	N(m) to N(f), 75 Ω, 10 MHz to 3 GHz
1K50A	K(m) to K(f), 50 Ω, 10 MHz to 20 GHz
1K50B	K(m) to K(f), 50 Ω, 10 MHz to 26.5 GHz

MATCHING PADS

12 Series DC to 3000 MHz



RF matching pad and impedance adapter features

- DC to 3000 MHz frequency range
- Matching pad matches 50 Ω to 75 Ω or 75 Ω to 50 Ω circuits

The 12N50-75B matching pad is a two-resistor design that matches 50 Ω to 75 Ω or 75 Ω to 50 Ω circuits.

Specifications

Model	Frequency range (MHz)	SWR	Insertion loss (dB)	Connectors
12N50-75B	DC to 3000	1.25	7.5 max.	N(m) 50 Ω to N(f) 75 Ω

Temperature range: 0°C to +70°C
 Dimensions: 3.8 cm x 2.5 cm x 2.5 cm
 Maximum Input Power: 0.2 W

Ordering information

Please specify model/order number, name and quantity when ordering.

Model/Order No.	Name
12N50-75B	Matching Pad, DC to 3000 MHz

VNA AND VNMS CALIBRATION KITS



3651A Option 1



3654D

The Anritsu Calibration Kits contain all the precision components and tools required to calibrate your VNA or VNMS for 12-term error-corrected measurements in the connector style of your choice. Components are included for calibrating male and female test ports as required.

The kits support calibration with opens, shorts, and broadband loads. Option 1 adds sliding terminations and a pin depth gauge where required. Option 3 adds .s1p Database calibration.

The following kits are for use with 37xxx Lightning VNAs, MS464xB VectorStar, ShockLine Series VNAs and MS20xxx VNA Master.

3650A SMA/3.5 mm Calibration Kit consisting of:

- 33SF50 Female-Female Adapter (2)*
- 33SS50 Male-Male Adapter*
- 28S50-2 Broadband Male Termination (2)
- 28SF50-2 Broadband Female Termination (2)
- 33SSF50 Male-Female Adapter (2)*
- 24S50 Male Open
- 24SF50 Female Open
- 23S50 Male Short
- 23SF50 Female Short
- Connector Thumb Wheel (4)
- 01-201 Torque Wrench
- 01-210 Reference Flat
- 01-222 Pin Depth Gauge
- 01-223 Pin Depth Gauge
- Calibration coefficients diskette
- Calibration coefficients memory stick

Option 1

Adds the following:

- 17SF50 Female Sliding Termination
- 17S50 Male Sliding Termination

3651A GPC-7 Calibration Kit consisting of:

- 28A50-2 Broadband Termination (2)
- 24A50 Open
- 23A50 Short
- 01-200 Torque Wrench
- 01-221 Collet Extractor Tool and 4 Collets
- Calibration coefficients diskette
- Calibration coefficients memory stick

Option 1

Adds the following:

- 17A50 Sliding Termination

- 01-210 Reference Flat
- 01-220 Pin Depth Gauge

3652A K Connector® Calibration Kit consisting of:

- 33KFKF50C Female-Female Adapter (2)*
- 33KK50B Male-Male Adapter*
- 28K50A Broadband Male Termination (2)
- 28KF50A Broadband Female termination (2)
- 33KKF50C Male-Female Adapter (2)*
- 24K50 Male Open
- 24KF50 Female Open
- 23K50 Male Short
- 23KF50 Female Short
- 01-201 Torque Wrench
- 01-210 Reference Flat
- 01-222 Pin Depth Gauge
- 01-223 Pin Depth Gauge
- Calibration coefficients diskette
- Connector thumb wheel (4)
- Calibration coefficients memory stick

Option 2

Removes the following:

- 01-222 Pin Depth Gauge
- 01-223 Pin Depth Gauge

Option 3

Adds the following:

- .s1p Database calibration

Option 4

Adds the following:

- .s1p Database calibration

Removes the following:

- 01-222 Pin Depth Gauge
- 01-223 Pin Depth Gauge

3653A Type N Calibration Kit consisting of:

- 23NF50 Female Short
- 23N50 Male Short
- 24NF50 Female Open
- 24N50 Male Open
- 28N50-2 Broadband Male Termination (2)
- 28NF50-2 Broadband Female Termination (2)
- 34ANF50-2 Male Adapter (2)
- 34ANF50-2 Female Adapter (2)
- 01-213 Reference Gauge
- 01-224 Pin Depth Gauge
- Calibration coefficients diskette
- Calibration coefficients memory stick

VNA AND VNMS CALIBRATION KITS

The following kits are recommended for use with 37xxx Lightning and MS464xB VectorStar.

3654D V Connector® Calibration Kit consisting of:

- 23V50C-5.1 Male Short 5.1mm
- 23VF50C-5.1 Female Short 5.1mm
- 24V50C Male Open
- 24VF50C Female Open
- 28V50D Male Broadband Termination (2)
- 28VF50D Female Broadband Termination (2)
- 33VV50C Male-Male Adapter*
- 33VVF50C Female-Female Adapter (2)*
- 33VVF50C Male-Female Adapter (2)*
- Calibration coefficients diskette
- Connector thumb wheel (4)
- 01-201 Torque Wrench
- 01-210 Reference Flat
- 01-322 Pin Depth Gauge
- 01-323 Female Adapter for pin gauge
- 01-204 Adapter Wrench
- 01-312 Male Flush Short
- 01-311 Female Flush Short
- Calibration coefficients memory stick

Option 2

Removes the following:

- 01-322 Pin Depth Gauge
- 01-323 Pin Depth Gauge

Option 3

Adds the following:

- .s1p Database calibration

Option 4

Adds the following:

- .s1p Database calibration

Removes the following:

- 01-322 Pin Depth Gauge
- 01-323 Pin Depth Gauge

The following kits are recommended for use with and MS464xB VectorStar and ShockLine MS46522B-082

3655 Series Waveguide Calibration Kit

The 3655 Series Calibration Kit contains all of the precision components and tools required to calibrate your VNA for 12-term error-corrected measurement. The 3655E Series is available for WR-10, WR-12 and WR-15 EIA waveguide frequencies. Components are included for calibrating both module ports. The kit supports calibration with offset shorts and broadband loads. Option 1 adds a sliding termination.

Consisting of:

- Short, Flush (2)
- Offsets, 1/8 and 3/8 Wavelength
- Terminations, Fixed (2)
- Test Port Sections (2)

Option 1

Adds the following:

- Sliding Termination

The following kits are recommended for use with MS464xB VectorStar.

3659 0.8 mm Calibration/Verification Kit Consisting of:

- 28.850 Male Broadband Termination
- 24.850 Male Open
- 23.850-3 Male Offset Short 3
- 23.850-2 Male Offset Short 2
- 23.850-1 Male Offset Short 1
- 28.8F50 Female Broadband Termination
- 24.8F50 Female Open
- 23.8F50-3 Female Offset Short 3
- 23.8F50-2 Female Offset Short 2
- 23.8F50-1 Female Offset Short 1
- 33W,8F50 W1M-0.8F Adapter
- 33W,850 W1M-0.8M Adapter
- 33WF,8F50 W1F-0.8F Adapter

- 33WF,850 W1F-0.8M Adapter
- 33.8F,8F50 0.8 Female-Female Adapter
- 33.8.8F50 0.8 Male-Female Adapter
- 33.8.850 0.8 Male-Male Adapter
- 18.8F50-1B Stepped Impedance Mismatch Thru Line (Verification Device)
- 18.8F50-1 50 Ohm Matched Thru Line (Verification Device)
- 01-525 6 mm / 7 mm End Wrench
- 01-524 6 mm Torque Wrench
- USB Memory Device containing Calibration Coefficient and Verification Data
- USB Memory Stick with Calibration Coefficients, Verification Software and User Guides

3656B W1 Calibration Kit consisting of:

- 23W50-1 Male Offset Short (2.02 mm)
- 23W50-2 Male Offset Short (2.65 mm)
- 23W50-3 Male Offset Short (3.180 mm)
- 24W50 Male Open (1.510 mm)
- 28W50 Male Broadband Termination
- 23WF50-1 Female Offset Short 1 (2.02 mm)
- 23WF50-2 Female Offset Short 2 (2.65 mm)
- 23WF50-3 Female Offset Short 3 (3.180 mm)
- 28WF50 Female Broadband Termination
- 24WF50 Female Open (1.930 mm)
- 33W5C50 Fixed Male SC Connector
- 33WF5C50 Fixed Female SC Connector
- Interchangeable Sliders, SC Connectors
- Locking Keys, SC Connectors
- 01-402 Interchange Adapter Fixed Male
- 33WWF50 Male-Female Adapter
- 33WW50 Male-Male Adapter
- 33WFWF50 Female-Female Adapter
- 01-504 6 mm Torque Wrench
- 01-505 6-7 mm End Wrench
- 18WWF50-1B Stepped Impedance Thru Line (Verification Device)
- 18WWF50-1 50W Matched Thru Line (Verification Device)
- Calibration coefficients diskette
- USB Memory Stick with Calibration Coefficients, Verification Software and User Guides
- .s1p Database Calibration

Ordering information

Please specify model/order number, name and quantity when ordering.

Model/Order No.	Calibration kits
3650A	SMA/3.5 mm calibration kit
Option 1	Adds sliding terminations
3651A	GPC-7 calibration kit
Option 1	Adds sliding terminations
3652A	K Connector® calibration kit
Option 1	Adds sliding termination
Option 2	Adds Pin Depth Gauge
Option 3	Adds .s1p Database calibration
Option 4	Adds .s1p Database calibration Removes Pin Depth Gauge
3653A	Type N calibration kit
3654D	V Connector® calibration kit
Option 1	Adds sliding termination
Option 2	Adds Pin Depth Gauge
Option 3	Adds .s1p Database calibration
Option 4	Adds .s1p Database calibration Removes Pin Depth Gauge
3655E	WR12 Waveguide calibration kit
Option 1	Adds sliding terminations
3655V	WR15 Waveguide calibration kit
Option 1	Adds sliding terminations
3655W	WR10 Waveguide calibration kit
Option 1	Adds sliding terminations
3656B	W1 calibration kit
3659	0.8 mm Calibration/Verification Kit
Option 3	Adds .s1p Database Calibration

* Phase Equal Adapters

VNA AND VNMS VERIFICATION KITS



3669B

The Anritsu Verification Kits contain precision components with characteristics that are traceable to NIST. Used primarily by the metrology laboratory, these components provide the most dependable means of determining the system accuracy of your VNA. A disk containing factory measured test data for all components is supplied for comparison with customer-measured data.

The following kits are for use with 37XXX Lightning VNAs.

3663 Type N Verification Kit consisting of:

- 42N-50, 50 dB Attenuator
- 18N50-10, 10 cm Airline
- 42N20, 20 dB Attenuator
- 18N50-10B, 10 cm Stepped Impedance Airline (Beatty standard)
- Verification kit disks

3666 SMA/3.5 mm Verification Kit consisting of:

- 19S50-7, 7.5 cm Airline
- 19S50-7B, 7.5 cm Stepped Impedance Airline (Beatty standard)
- 42S-50, 50 dB Attenuator
- 42S-20, 20 dB Attenuator
- Verification kit disks

3667 GPC-7 Verification Kit consisting of:

- 42A-50, 50 dB Attenuator
- 18A50-10, 10 cm Airline
- 42A-20, 20 dB Attenuator
- 18A50-10B, 10 cm Stepped Impedance Airline (Beatty standard)
- Verification kit disks

3668 K Connector® Verification Kit consisting of:

- 19K50-7, 7.5 cm Airline
- 42K-50, 50 dB Attenuator
- 42K-20, 20 dB Attenuator
- 19K50-7B, 7.5 cm Stepped Impedance Airline (Beatty standard)
- Verification kit disks

3669B V Connector® Verification Kit consisting of:

- 42V-40, 40 dB Attenuator
- 42V-20, 20 dB Attenuator
- 19V50-5, 5 cm Airline
- 19V50-5B, 5 cm Stepped Impedance Airline (Beatty standard)
- Verification kit disks

Ordering information

Please specify model/order number, name and quantity when ordering.

Model/Order No.	Name
	Verification kits
3663	Type N verification kit
3666	SMA/3.5 mm verification kit
3667	GPC-7 verification kit
3668	K Connector® verification kit
3669B	V Connector® verification kit

The following kits are for use with MS464xB VectorStar™ VNAs.

3666-1 3.5 mm Verification Kit consisting of:

- 19S50-7, 7.5 cm Airline
- 19S50-7B, 7.5 cm Stepped Impedance Airline (Beatty standard)
- 42S-20, 20 dB Offset Attenuator
- 42S-50, 50 dB Offset Attenuator
- USB memory device
- CD, software and documentation

3668-1 K Verification Kit consisting of:

- 19K50-7, 7.5 cm Airline
- 19K50-7B, 7.5 cm Stepped Impedance Airline (Beatty standard)
- 42K-20, 20 dB Offset Attenuator
- 42K-50, 50 dB Offset Attenuator
- USB memory device
- CD, software and documentation

3669B-1 V Verification Kit consisting of:

- 19V50-5, 5 cm Airline
- 19V50-5B, 5 cm Stepped Impedance Airline (Beatty standard)
- 42V-20, 20 dB Offset Attenuator
- 42V-50, 50 dB Offset Attenuator
- USB memory device
- CD, software and documentation

Ordering information

Please specify model/order number, name and quantity when ordering.

Model/Order No.	Name
	Verification kits
3666-1	3.5 mm verification kit
3668-1	K verification kit
3669B-1	V verification kit

PART NUMBER INDEX

Item	Description	Page	Item	Description	Page
01-101A	K Connector Evaluation Kit	8	28LF50R	Termination, 3.5 mm(f).....	35
01-103	Soldering Fixture for sparkplug launcher glass beads, package of 10	8	28N50-2	Termination, N(m).....	35
01-104	Drill and Tap Set for K Connectors	8	28N50-3	Termination, N(m).....	35
01-105A	Male and Female Sparkplug Torquing Kit	8, 13	28NF50-2	Termination, N(f).....	35
01-106	K Soldering Fixture for flange launcher glass bead, package of 5	8	28S50-1	Termination, 3.5mm(m)	35
01-107F	Cable Sleeve Soldering Fixture for K101F Female Cable Connectors, package of 10	8	28SF50-1	Termination, 3.5mm(f).....	35
01-107M	Cable Sleeve Soldering Fixture for K101M Male Cable Connectors, package of 10	8	28V50D	Termination, V(m)	35
01-108	Drill and Tap Set for K Connector with Sliding Contacts	8	28VF50D	Termination, V(f)	35
01-118	K Connector Cable Assembling Fixture Kit for K 118 semi-rigid coaxial cable	8	28W50	Termination, W1(m)	35
01-201	Torque wrench for SMA, 3.5 mm and K Connectors	8, 13	28WF50	Termination, W1(f)	35
01-202	Universal Connection Wrench.....	8	33.8.850	Calibration Grade Adapter, DC to 145 GHz, 0.8 mm (m) to 0.8 mm (m)	27
01-203	Torque End Wrench	8	33.8.8F50	Calibration Grade Adapter, DC to 145 GHz, 0.8 mm (m) to 0.8 mm (f).....	27
01-204	Handy wrench for SMA, 3.5 mm, K, 2.4 mm and V Connectors	8, 13	33.8F.8F50	Calibration Grade Adapter, DC to 145 GHz, 0.8 mm (f) to 0.8 mm (f).....	27
01-301	V Connector Evaluation Kit.....	12	33KFKF50C	Calibration Grade Adapter, DC to 40 GHz, K(f) to K(f)	26
01-303	Soldering Fixture for V sparkplug launcher glass beads, package of 10.....	12	33KK50C	Calibration Grade Adapter, DC to 40 GHz, K(m) to K(m)	26
01-304	Drill and Tap Set for V connectors.....	12	33KKF50C	Calibration Grade Adapter, DC to 40 GHz, K(m) to K(f)	26
01-306	Soldering fixture for flange launcher glass bead.....	13	33NFnF50B	Calibration Grade Adapter, DC to 18 GHz, N(f) to N(f)	25
01-307F	Cable sleeve soldering fixture, female connector	13	33NN50B	Calibration Grade Adapter, DC to 18 GHz, N(m) to N(m).....	25
01-307M	Cable sleeve soldering fixture, male connector.....	13	33NNF50B	Calibration Grade Adapter, DC to 18 GHz, N(m) to N(f).....	25
01-308	Drill and Tap set.....	13	33SF50	Calibration Grade Adapter, DC to 26.5 GHz, WSMA(f) to WSMA(f).....	25
01-309	V Connector Cable Assembling Fixture Kit	13	33S50	Calibration Grade Adapter, DC to 26.5 GHz, WSMA(m) to WSMA(m).....	25
01-504	W1 6 mm Torque Wrench	16	33SF50	Calibration Grade Adapter, DC to 26.5 GHz, WSMA(m) to WSMA(f)	25
01-505	W1 6-7mm Open end Wrench	16	33VFVF50C	Calibration Grade Adapter, DC to 70 GHz, V(f) to V(f).....	26
01-506	W1 7 mm Torque Wrench	16	33VV50C	Calibration Grade Adapter, DC to 70 GHz, V(m) to V(m).....	26
11N50B	RF Power Divider, 1 MHz to 3 GHz	47	33VVF50C	Calibration Grade Adapter, DC to 70 GHz, V(m) to V(f)	26
12N50-75B	Matching Pad, N(m) 50 Ω to N(f) 75 Ω	66	33W.850	Calibration Grade Adapter, DC to 110 GHz, W1 (m) to 0.8 mm (m)	27
18A50	Air Line, GPC-7	41	33W.8F50	Calibration Grade Adapter, DC to 110 GHz, W1 (m) to 0.8 mm (f)	27
18N50	Air Line, N(m)	41	33WF.850	Calibration Grade Adapter, DC to 110 GHz, W1 (f) to 0.8 mm (m)	27
18NF50	Air Line, N(f)	41	33WF.8F50	Calibration Grade Adapter, DC to 110 GHz, W1 (f) to 0.8 mm (f)	27
19S50	Air Line, WSMA(m).....	41	33WFWF50	Calibration Grade Adapter, DC to 110 GHz, W1(f) to W1(f)	26
19SF50	Air Line, WSMA(f).....	41	33WW50	Calibration Grade Adapter, DC to 110 GHz, W1(m) to W1(m)	26
1K50A	Limiters, K, 0.01 to 20 GHz.....	65	33WWF50	Calibration Grade Adapter, DC to 110 GHz, W1(m) to W1(f)	26
1K50B	Limiters, K, 0.01 to 26.5 GHz	65	34AN50	Adapter, DC to 18 GHz, GPC-7 to N(m)	29
1N50B	Limiters, N, 0.01 to 3 GHz.....	65	34ANF50	Adapter, DC to 18 GHz, GPC-7 to N(f).....	29
1N50C	Limiters, N, 0.01 to 18 GHz	65	34AS50	Adapter, DC to 18 GHz, GPC-7 to WSMA(m)	29
1N75B	Limiters, 75 W N, 0.01 to 3 GHz	65	34ASF50	Adapter, DC to 18 GHz, GPC-7 to WSMA(f)	29
1N75C	Limiters, 75 W N, 0.01 to 3 GHz.....	65	34NFK50	Adapter, DC to 18 GHz, N(f) to K(m).....	29
22K50	Open/Short, K(m).....	42	34NFKF50	Adapter, DC to 18 GHz, N(f) to K(f)	29
22KF50	Open/Short, K(f).....	42	34NFnF50	Adapter, DC to 18 GHz, N(f) to N(f)	29
22N50	Open/Short, N(m).....	42	34NK50	Adapter, DC to 18 GHz, N(m) to K(m).....	29
22N75	Open/Short, 75 W N(m).....	42	34NKF50	Adapter, DC to 18 GHz, N(m) to K(f).....	29
22NF50	Open/Short, N(f)	42			
22NF75	Open/Short, 75 W N(f).....	42			
22S50	Open/Short, WSMA(m).....	42			
22SF50	Open/Short, WSMA(f)	42			
22V50	Open/Short, V(m).....	42			
22VF50	Open/Short, V(f).....	42			
26N75A	Termination, DC to 3 GHz N(m).....	35			
26NF75A	Termination, DC to 3 GHz N(f).....	35			
28.850	Termination, 0.8 mm(m)	35			
28.8F50	Termination, 0.8 mm(f).....	35			
28A50-1	Termination, GPC-7	35			
28K50A	Termination, K(m)	35			
28KF50A	Termination, K(f)	35			
28L50R	Termination, 3.5 mm(m)	35			

PART NUMBER INDEX

Item	Description	Page	Item	Description	Page
34NN50A	Adapter, DC to 18 GHz, N(m) to N(m).....	29	3670K50-2	K(m) to K(f), 2 Foot, Armored Semi-rigid Cable.....	22
34NN75B	Adapter, DC to 3 GHz, 75 W N(m) to 75 W N(m).....	29	3670KF50-1	K(f) to K(f), 1 Foot, Armored Semi-rigid Cable.....	22
34RKNF50	Ruggedized Adapter, DC to 18 GHz, RK to N(f).....	29	3670KF50-2	K(f) to K(f), 2 Foot, Armored Semi-rigid Cable.....	22
34RKRK50	Ruggedized Adapter, DC to 40 GHz, RK to RK.....	29	3670N50-1	N(m) to N(f), 1 Foot, Armored Semi-rigid Cable.....	22
34RSN50	Ruggedized Adapter, DC to 18 GHz, RS to N(m).....	29	3670N50-2	N(m) to N(f), 2 Foot, Armored Semi-rigid Cable.....	22
34RVNF50	Ruggedized Adapter, DC to 18 GHz, RV to N(f).....	29	3670NN50-1	N(m) to N(m), 1 Foot, Armored Semi-rigid Cable.....	22
34RVRK50	Ruggedized Adapter, DC to 40 GHz, RV to RK.....	29	3670NN50-2	N(m) to N(m), 2 Foot, Armored Semi-rigid Cable.....	22
34RVRV50	Ruggedized Adapter, DC to 60 GHz, RV to RV.....	29	3670V50A-1	V(m) to V(f), 1 Foot, Armored Semi-rigid Cable.....	22
34SFSF50	Adapter, DC to 26.5 GHz, WSMA(f) to WSMA(f).....	29	3670V50A-2	V(m) to V(f), 2 Foot, Armored Semi-rigid Cable.....	22
34VFK50A	Adapter, DC to 43.5 GHz, V(f) to K(m).....	23	36801K	Universal Test Fixture Accessories, Right-Angle Launcher (40 GHz).....	62
34VFKF50A	Adapter, DC to 43.5 GHz, V(f) to K(f).....	23	36801V	Universal Test Fixture Accessories, Right-Angle Launcher (60 GHz).....	62
34VVF50	Adapter, DC to 65 GHz, V(f) to V(f).....	23	36802	Universal Test Fixture Accessories, MMIC Attachment.....	62
34VK50A	Adapter, DC to 43.5 GHz, V(m) to K(m).....	23	3680-20	Universal Test Fixture Main frame (20 GHz).....	62
34VKF50A	Adapter, DC to 43.5 GHz, V(m) to K(f).....	23	36803	Universal Test Fixture Accessories, Bias Probe.....	62
34VV50	Adapter, DC to 65 GHz, V(m) to V(m).....	23	36804-25C	Universal Test Fixture Calibration/verification kits, 25 mil coplanar waveguide.....	62
34VVF50	Adapter, DC to 65 GHz, V(m) to V(f).....	23	36804B-10M	Universal Test Fixture Calibration/verification kits, 10 mil microstrip.....	62
34WVF50	Adapter, W1(f) to V(m), DC to 65 GHz.....	30	36804B-15M	Universal Test Fixture Calibration/verification kits, 15 mil microstrip.....	62
34WVVF50	Adapter, W1(f) to V(f), DC to 65 GHz.....	30	36804B-25M	Universal Test Fixture Calibration/verification kits, 25 mil microstrip.....	62
34WV50	Adapter, W1(m) to V(m), DC to 65 GHz.....	30	36805-10M	Universal Test Fixture Accessories, 10 mil launchers.....	62
34WVF50	Adapter, W1(m) to V(f), DC to 65 GHz.....	30	36805-15M	Universal Test Fixture Accessories, 15 mil launchers.....	62
35WR10W	WG/Coax Adapter, WR10 to W1(m).....	31	36805-25M	Universal Test Fixture Accessories, 25 mil launchers.....	62
35WR10WF	WG/Coax Adapter, WR10 to W1(f).....	31	3680K	Universal Test Fixture Main frame (40 GHz).....	62
35WR10WF-EE	WG/Coax Adapter, WR10 to W1(f).....	31	3680V	Universal Test Fixture Main frame (60 GHz).....	62
35WR12WF-EE	WG/Coax Adapter, WR12 to W1(f).....	31	41KB-10	Precision Fixed Attenuator, 10 dB, 26.5 GHz.....	37
35WR15V	WG/Coax Adapter, WR15 to V(m).....	31	41KB-20	Precision Fixed Attenuator, 20 dB, 26.5 GHz.....	37
35WR15VF	WG/Coax Adapter, WR15 to V(f).....	31	41KB-3	Precision Fixed Attenuator, 3 dB, 26.5 GHz.....	37
35WR19K	WG/Coax Adapter, WR19 to K(m).....	31	41KB-6	Precision Fixed Attenuator, 6 dB, 26.5 GHz.....	37
35WR19KF	WG/Coax Adapter, WR19 to K(f).....	31	41KB-S	Precision Fixed Attenuator Set, 26.5 GHz.....	37
35WR19V	WG/Coax Adapter, WR19 to V(m).....	31	41KC-10	Precision Fixed Attenuator, 10 dB, 40 GHz.....	37
35WR19VF	WG/Coax Adapter, WR19 to V(f).....	31	41KC-20	Precision Fixed Attenuator, 20 dB, 40 GHz.....	37
35WR22K	WG/Coax Adapter, WR22 to K(m).....	31	41KC-3	Precision Fixed Attenuator, 3 dB, 40 GHz.....	37
35WR22KF	WG/Coax Adapter, WR22 to K(f).....	31	41KC-6	Precision Fixed Attenuator, 6 dB, 40 GHz.....	37
35WR22V	WG/Coax Adapter, WR22 to V(m).....	31	41KC-S	Precision Fixed Attenuator Set, 40 GHz.....	37
35WR22VF	WG/Coax Adapter, WR22 to V(f).....	31	41V-10	Precision Fixed Attenuator, 10 dB, 60 GHz.....	37
35WR28K	WG/Coax Adapter, WR28 to K(m).....	31	41V-20	Precision Fixed Attenuator, 20 dB, 60 GHz.....	37
35WR28KF	WG/Coax Adapter, WR28 to K(f).....	31	41V-3	Precision Fixed Attenuator, 3 dB, 60 GHz.....	37
35WR42K	WG/Coax Adapter, WR42 to K(m).....	31	41V-6	Precision Fixed Attenuator, 6 dB, 60 GHz.....	37
35WR42KF	WG/Coax Adapter, WR42 to K(f).....	31	41V-S	Precision Fixed Attenuator Set, 60 GHz.....	37
35WRD180K	WG/Coax Adapter, WRD180 to K(m).....	31	43KB-10	Fixed Attenuator, 10 dB, 26.5 GHz.....	37
35WRD180KF	WG/Coax Adapter, WRD180 to K(f).....	31	43KB-20	Fixed Attenuator, 20 dB, 26.5 GHz.....	37
3650A	Calibration Kit, SMA/3.5 mm.....	67	43KB-3	Fixed Attenuator, 3 dB, 26.5 GHz.....	37
3651A	Calibration Kit, GPC-7.....	67	43KB-6	Fixed Attenuator, 6 dB, 26.5 GHz.....	37
3652A	Calibration Kit, K Connector.....	67	43KC-10	Fixed Attenuator, 10 dB, 40 GHz.....	37
3653A	Calibration Kit, Type N.....	67	43KC-20	Fixed Attenuator, 20 dB, 40 GHz.....	37
3654D	Calibration Kit, V Connector.....	68	43KC-3	Fixed Attenuator, 3 dB, 40 GHz.....	37
3655E	Calibration Kit, WR12 Waveguide.....	68	43KC-6	Fixed Attenuator, 6 dB, 40 GHz.....	37
3655V	Calibration Kit, WR15 Waveguide.....	68	4412K	Step Attenuator, DC to 20 GHz, 70 dB.....	39
3655W	Calibration Kit, WR10 Waveguide.....	68	4422K	Step Attenuator, DC to 20 GHz, 110 dB.....	39
3656B	Calibration Kit, W1 Connector.....	68	4512K	Step Attenuator, DC to 26.5 GHz, 70 dB.....	39
3663	Verification Kit, Type N.....	69	4522K	Step Attenuator, DC to 26.5 GHz, 110 dB.....	39
3666	Verification Kit, SMA/3.5 mm.....	69	4612K	Step Attenuator, DC to 40 GHz, 70 dB.....	39
3666-1	Verification Kit, 3.5 mm.....	69	4622K	Step Attenuator, DC to 40 GHz, 110 dB.....	39
3667	Verification Kit, GPC-7.....	69	70KA50	Detector, K(m), 0.01 to 20 GHz.....	45
3668	Verification Kit, K Connector.....	69	70KC50	Detector, K(m), 0.01 to 40 GHz.....	45
3668-1	Verification Kit, K Connector.....	69			
3669B	Verification Kit, V Connector.....	69			
3669B-1	Verification Kit, V Connector.....	69			
3670.850-1	0.8 mm(m) to 0.8 mm(f), 10 cm, Armored Semi-rigid Cable.....	22			
3670.850-2	0.8 mm(m) to 0.8 mm(f), 16 cm, Armored Semi-rigid Cable.....	22			
3670A50-2	GPC-7, 2 Foot, Armored Semi-rigid Cable.....	22			
3670K50-1	K(m) to K(f), 1 Foot, Armored Semi-rigid Cable.....	22			

PART NUMBER INDEX

Item	Description	Page	Item	Description	Page
75KC50	Detector, K(m), 0.01 to 40 GHz	45	OSLNF50-1	Open/Short/Load, DC to 6 GHz, N(f), 50 Ω.....	43
75N50B	Detector, N(m), 0.01 to 18 GHz	45	S110-1	Microstrip and coplanar waveguide stress relief contact for 0.38 mm glass feedthru center conductor	10
75VA50	Detector, V(m), 0.01 to 50 GHz	45	S110-3	Microstrip and coplanar waveguide stress relief contact for 0.38 mm glass feedthru center conductor	10
K101F-R	K Female In-Line Cable Connector, DC to 40 GHz for 3.00 mm K118 cable.....	9	TOSLK50A-20	Thru/Open/Short/Load, K(m), DC to 20 GHz, 50 Ω.....	44
K101M-R	K Male In-Line Cable Connector, DC to 40 GHz for 3.00 mm K118 cable.....	9	TOSLK50A-40	Thru/Open/Short/Load, K(m), DC to 40 GHz, 50 Ω.....	44
K101M-085-R	K Male In-Line Cable Connector, DC to 40 GHz for 2.18 mm V085 cable.....	9	TOSLK50A-43.5	Thru/Open/Short/Load, K(m), DC to 43.5 GHz, 50 Ω.....	44
K102F-R	K Female Sparkplug Launcher Connector, DC to 40 GHz	9	TOSLKF50A-20	Thru/Open/Short/Load, K(f), DC to 20 GHz, 50 Ω.....	44
K102M-R	K Male Sparkplug Launcher Connector, DC to 40 GHz	9	TOSLKF50A-40	Thru/Open/Short/Load, K(f), DC to 40 GHz, 50 Ω.....	44
K103F-R	K Female Flange Launcher, two-hole, DC to 40 GHz	9	TOSLKF50A-43.5	Thru/Open/Short/Load, K(f), DC to 43.5 GHz, 50 Ω.....	44
K103M-R	K Male Flange Launcher, two-hole, DC to 40 GHz	9	TOSLN50A-8	Thru/Open/Short/Load, N(m), DC to 8 GHz, 50 Ω.....	44
K104F-R	K Female Flange Launcher, four-hole, DC to 40 GHz	9	TOSLN50A-18	Thru/Open/Short/Load, N(m), DC to 18 GHz, 50 Ω.....	44
K104M-R	K Male Flange Launcher, two-hole, DC to 40 GHz	9	TOSLNF50A-8	Thru/Open/Short/Load, N(f), DC to 8 GHz, 50 Ω.....	44
K110-1	Stress relief Contact, Microstrip and Coplanar for 0.38 mm glass feedthru center conductor.....	10	TOSLNF50A-18	Thru/Open/Short/Load, N(f), DC to 18 GHz, 50 Ω.....	44
K110-3	Stress relief Contact, Microstrip and Coplanar for 0.38 mm glass feedthru center conductor.....	10	V085	1.52 m length of 2.18 mm semi-rigid cable for V101 series connector	13
K110-1-R	Stress relief Contact, Microstrip and Coplanar Waveguide.....	10	V101F-R	V Female In-Line Cable Connector, DC to 65 GHz for V085 cable.....	14
K110-2-R	Stress relief Contact, Stripline.....	10	V101M-R	V Male In-Line Cable Connector, DC to 65 GHz for V085 cable.....	14
K110-3-R	Stress relief Contact, Microstrip.....	10	V102F-R	V Female Sparkplug Launcher Connector, DC to 65 GHz	14
K118	1.5 m length of 3.00 mm semi-rigid cable for K101 series connector	8	V102M-R	V Male Sparkplug Launcher Connector, DC to 65 GHz	14
K120FF	Semi-rigid Cable, K(f) to K(f), DC to 40 GHz.....	19	V103F-R	V Female Flange Launcher, two-hole, DC to 65 GHz	14
K120MF	Semi-rigid Cable, K(m) to K(f), DC to 40 GHz.....	19	V103F-012	V(f) flange launcher, 2 mounting holes for 0.30 mm glass bead pin, DC to 65 GHz.....	14
K120MM	Semi-rigid Cable, K(m) to K(m), DC to 40 GHz.....	19	V103M-R	V Male Flange Launcher, two-hole, DC to 65 GHz.....	14
K210	Coaxial Termination, K(m)	36	V103M-012	V(m) flange launcher, 2 mounting holes for 0.30 mm glass bead pin, DC to 65 GHz.....	14
K220B	Adapter, K(m) to K(m).....	23	V110-1-R	Stress Relief Contact for Microstrip and Coplanar Waveguide.....	13
K222B	Adapter, K(f) to K(f).....	23	V120FF	Semi-rigid Cable, V(f) to V(f), DC to 65 GHz.....	19
K224B	Adapter, K(f) to K(m).....	23	V120MF	Semi-rigid Cable, V(m) to V(f), DC to 65 GHz.....	19
K230B	Panel Mount Adapter, K(m) to K(m)	24	V120MM	Semi-rigid Cable, V(m) to V(m), DC to 65 GHz	19
K232B	Panel Mount Adapter, K(f) to K(f).....	24	V210	Coaxial Termination, V(m)	36
K234B	Panel Mount Adapter, K(f) to K(m)	24	V230	Panel Mount Adapter, V(m) to V(m)	24
K240B	Precision Power Divider, DC to 26.5 GHz.....	48	V232	Panel Mount Adapter, V(f) to V(f).....	24
K240C	Precision Power Divider, DC to 40 GHz.....	48	V234	Panel Mount Adapter, V(f) to V(m).....	24
K241B	Power Splitter, DC to 26.5 GHz	49	V240C	Precision Power Divider, DC to 65 GHz.....	48
K241C	Power Splitter, DC to 40 GHz.....	49	V241C	Power Splitter, DC to 65 GHz.....	49
K250	Bias Tee, 0.1 to 40 GHz	51	V250	Bias Tee, 0.1 to 60 GHz	51
K251	Bias Tee, 50 kHz to 40 GHz.....	52	V251	Bias Tee, 100 kHz to 65 GHz.....	52
K252	Kelvin Bias Tee, 0.1 to 40 GHz.....	56	V252	Kelvin Bias Tee, 0.1 to 65 GHz.....	56
K261	Precision DC Block, 50 kHz to 40 GHz	57	V255	Ultra-Wideband Bias Tee, 50 kHz to 65 GHz	54
MN25110A	Directional Coupler.....	61	V261	Precision DC Block, 100 kHz to 65 GHz.....	57
N120-6	Semi-rigid Cable, N(m) to N(m), DC to 18 GHz, 15.2 cm	19	V265	DC Block, 50 kHz to 65 GHz.....	59
N241A50	Power Splitter, DC to 3000 MHz.....	50	W047-2	Semi-rigid Coaxial Cable.....	17
NS120MF-6	Semi-rigid Cable, N(m) to SMA(f), DC to 18 GHz, 15.2 cm	19	W1-101F	W1(f) In-line Cable Connector, DC to 110 GHz.....	16
OSLK50	Open/Short/Load, DC to 20 GHz, K(m), 50 Ω.....	43	W1-101M	W1(m) In-line Cable Connector, DC to 110 GHz.....	16
OSLKF50	Open/Short/Load, DC to 20 GHz, K(f), 50 Ω.....	43	W1-102F	W1(f) Sparkplug Connector, Hermetic, DC to 110 GHz.....	17
OSLN50	Open/Short/Load, DC to 18 GHz, N(m), 50 Ω.....	43	W1-102M	W1(m) Sparkplug Connector, Hermetic, DC to 110 GHz.....	16
OSLN50-1	Open/Short/Load, DC to 6 GHz, N(m), 50 Ω	43	W1-103F	W1(f) Flange Connector, DC to 110 GHz.....	17
OSLNF50	Open/Short/Load, DC to 18 GHz, N(f), 50 Ohm	43	W1-105F	W1(f) Sparkplug Connector, DC to 110 GHz	17
			W1-105M	W1(m) Sparkplug Connector, DC to 110 GHz.....	16
			W240A	Precision Power Divider, DC to 110 GHz.....	48
			W241A	Precision Power Splitter, DC to 110 GHz.....	49

POWER CONVERSION TABLE

Power (dBm)	P (mW)	Volts ms into 50 Ω	Volts Peak	Volts Peak to Peak
-60	0.00000100	0.000224	0.000316	0.00063
-59	0.00000126	0.000251	0.000355	0.00071
-58	0.00000158	0.000282	0.000398	0.00080
-57	0.00000200	0.000316	0.000447	0.00089
-56	0.00000251	0.000354	0.000501	0.00100
-55	0.00000316	0.000398	0.000562	0.00112
-54	0.00000398	0.000446	0.000631	0.00126
-53	0.00000501	0.000501	0.000708	0.00142
-52	0.00000631	0.000562	0.000794	0.00159
-51	0.00000794	0.000630	0.000891	0.00178
-50	0.00000100	0.000707	0.001000	0.00200
-49	0.00000126	0.000793	0.001122	0.00224
-48	0.00000158	0.000890	0.001259	0.00252
-47	0.00000200	0.00100	0.001413	0.00283
-46	0.00000251	0.00112	0.001585	0.00317
-45	0.00000316	0.00126	0.001778	0.00356
-44	0.00000398	0.00141	0.001995	0.00399
-43	0.00000501	0.00158	0.002239	0.00448
-42	0.00000631	0.00178	0.002512	0.00502
-41	0.00000794	0.00199	0.002818	0.00564
-40	0.00000100	0.00224	0.003162	0.00632
-39	0.00000126	0.00251	0.003548	0.00710
-38	0.00000158	0.00282	0.003981	0.00796
-37	0.00000200	0.00316	0.004467	0.00893
-36	0.00000251	0.00354	0.005012	0.0100
-35	0.00000316	0.00398	0.005623	0.0112
-34	0.00000398	0.00446	0.006310	0.0126
-33	0.00000501	0.00501	0.007079	0.0142
-32	0.00000631	0.00562	0.007943	0.0159
-31	0.00000794	0.00630	0.008913	0.0178
-30	0.0010	0.00707	0.010000	0.0200
-29	0.0013	0.00793	0.011220	0.0224
-28	0.0016	0.00890	0.012589	0.0252
-27	0.0020	0.00999	0.014125	0.0283
-26	0.0025	0.01121	0.015849	0.0317
-25	0.0032	0.01257	0.017783	0.0356
-24	0.0040	0.01411	0.019953	0.0399
-23	0.0050	0.01583	0.022387	0.0448
-22	0.0063	0.01776	0.025119	0.0502
-21	0.0079	0.01993	0.028184	0.0564
-20	0.0100	0.02236	0.031623	0.0632
-19	0.0126	0.02509	0.035481	0.0710
-18	0.0158	0.02815	0.039811	0.0796
-17	0.0200	0.03159	0.044668	0.0893
-16	0.0251	0.03544	0.050119	0.1002
-15	0.0316	0.03976	0.056234	0.1125
-14	0.0398	0.04462	0.063096	0.1262
-13	0.0501	0.05006	0.070795	0.1416
-12	0.0631	0.05617	0.079433	0.1589
-11	0.0794	0.06302	0.089125	0.1783
-10	0.1000	0.07071	0.100000	0.2000

Power (dBm)	P (mW)	Volts ms into 50 Ω	Volts Peak	Volts Peak to Peak
-9	0.1259	0.07934	0.112	0.2244
-8	0.1585	0.08902	0.126	0.2518
-7	0.1995	0.09988	0.141	0.2825
-6	0.2512	0.11207	0.158	0.3170
-5	0.3162	0.12574	0.178	0.3557
-4	0.3981	0.14109	0.200	0.3991
-3	0.5012	0.15830	0.224	0.4477
-2	0.6310	0.17762	0.251	0.5024
-1	0.7943	0.19929	0.282	0.5637
0	1.0000	0.22361	0.316	0.6325
1	1.259	0.25089	0.355	0.7096
2	1.585	0.28150	0.398	0.7962
3	1.995	0.31585	0.447	0.8934
4	2.512	0.35439	0.501	1.0024
5	3.162	0.39764	0.562	1.1247
6	3.981	0.44615	0.631	1.2619
7	5.012	0.50059	0.708	1.4159
8	6.310	0.56167	0.794	1.5887
9	7.943	0.63021	0.891	1.7825
10	10.000	0.70711	1.000	2.0000
11	12.589	0.79339	1.122	2.2440
12	15.849	0.89019	1.259	2.5179
13	19.953	0.99881	1.413	2.8251
14	25.119	1.12069	1.585	3.1698
15	31.623	1.25743	1.778	3.5566
16	39.811	1.41086	1.995	3.9905
17	50.119	1.58301	2.239	4.4774
18	63.096	1.77617	2.512	5.0238
19	79.433	1.99290	2.818	5.6368
20	100.000	2.23607	3.162	6.3246
21	125.893	2.50891	3.548	7.0963
22	158.489	2.81504	3.981	7.9621
23	199.526	3.15853	4.467	8.9337
24	251.189	3.54393	5.012	10.0237
25	316.228	3.97635	5.623	11.2468
26	398.107	4.46154	6.310	12.6191
27	501.187	5.00593	7.079	14.1589
28	630.957	5.61675	7.943	15.8866
29	794.328	6.30210	8.913	17.8250
30	1000.000	7.07107	10.000	20.0000
31	1258.925	7.93387	11.220	22.4404
32	1584.893	8.90195	12.589	25.1785
33	1995.262	9.98815	14.125	28.2508
34	2511.886	11.20689	15.849	31.6979
35	3162.278	12.57433	17.783	35.5656
36	3981.072	14.10864	19.953	39.9052
37	5011.872	15.83015	22.387	44.7744
38	6309.573	17.76172	25.119	50.2377
39	7943.282	19.92898	28.184	56.3677
40	10000.000	22.36068	31.623	63.2456
41	12589.254	25.08910	35.481	70.9627

• **United States**
Anritsu Company

1155 East Collins Boulevard, Suite 100,
 Richardson, TX, 75081 U.S.A.
 Toll Free: 1-800-267-4878
 Phone: +1-972-644-1777
 Fax: +1-972-671-1877

• **Canada**
Anritsu Electronics Ltd.

700 Silver Seven Road, Suite 120,
 Kanata, Ontario K2V 1C3, Canada
 Phone: +1-613-591-2003
 Fax: +1-613-591-1006

• **Brazil**
Anritsu Eletrônica Ltda.

Praça Amadeu Amaral, 27 - 1 Andar
 01327-010 - Bela Vista - Sao Paulo - SP - Brazil
 Phone: +55-11-3283-2511
 Fax: +55-11-3288-6940

• **Mexico**
Anritsu Company, S.A. de C.V.

Av. Ejército Nacional No. 579 Piso 9, Col. Granada
 11520 México, D.F., México
 Phone: +52-55-1101-2370
 Fax: +52-55-5254-3147

• **United Kingdom**
Anritsu EMEA Ltd.

200 Capability Green, Luton, Bedfordshire LU1 3LU, U.K.
 Phone: +44-1582-433280
 Fax: +44-1582-731303

• **France**
Anritsu S.A.

12 avenue du Québec, Batiment Iris 1-Silic 612,
 91140 Villebon-sur-Yvette, France
 Phone: +33-1-60-92-15-50
 Fax: +33-1-64-46-10-65

• **Germany**
Anritsu GmbH

Nemetschek Haus, Konrad-Zuse-Platz 1
 81829 München, Germany
 Phone: +49-89-442308-0
 Fax: +49-89-442308-55

• **Italy**
Anritsu S.r.l.

Via Elio Vittorini 129, 00144 Roma Italy
 Phone: +39-06-509-9711
 Fax: +39-06-502-2425

• **Sweden**
Anritsu AB

Kistagången 20B, 164 40 KISTA, Sweden
 Phone: +46-8-534-707-00
 Fax: +46-8-534-707-30

• **Finland**
Anritsu AB

Teknobulevardi 3-5, FI-01530 VANTAA, Finland
 Phone: +358-20-741-8100
 Fax: +358-20-741-8111

• **Denmark**
Anritsu A/S

c/o Regus Winghouse, Ørestads Boulevard 73, 4th floor,
 2300 Copenhagen S, Denmark
 Phone: +45-7211-2200

• **Russia**
Anritsu EMEA Ltd.

Representation Office in Russia

Tverskaya str. 16/2, bld. 1, 7th floor.
 Moscow, 125009, Russia
 Phone: +7-495-363-1694
 Fax: +7-495-935-8962

• **Spain**
Anritsu EMEA Ltd.
Representation Office in Spain

Edificio Cuzco IV, Po. de la Castellana, 141, Pta. 5
 28046, Madrid, Spain
 Phone: +34-915-726-761
 Fax: +34-915-726-621

• **United Arab Emirates**
Anritsu EMEA Ltd.
Dubai Liaison Office

P O Box 500413 - Dubai Internet City
 Al Thuraya Building, Tower 1, Suite 701, 7th floor
 Dubai, United Arab Emirates
 Phone: +971-4-3670352
 Fax: +971-4-3688460

• **India**
Anritsu India Pvt Ltd.

6th Floor, Indiqube ETA, No.38/4, Adjacent to EMC2,
 Doddanekundi, Outer Ring Road, Bengaluru - 560048, India
 Phone: +91-80-4058-1300
 Fax: +91-80-4058-1301

• **Singapore**
Anritsu Pte. Ltd.

11 Chang Charn Road, #04-01, Shriro House
 Singapore 159640
 Phone: +65-6282-2400
 Fax: +65-6282-2533

• **Vietnam**
Anritsu Company Limited

Room No. 1635, 16th Floor, ICON 4 Tower, 243A De La
 Thanh Street,
 Lang Thuong Ward, Dong Da District, Hanoi, Vietnam,
 Phone: +84-24-3760-6216
 Fax: +84-24-6266-2608

• **P. R. China (Shanghai)**
Anritsu (China) Co., Ltd.

27th Floor, Tower A,
 New Caohejing International Business Center
 No. 391 Gui Ping Road Shanghai, Xu Hui Di District,
 Shanghai 200233, P.R. China
 Phone: +86-21-6237-0898
 Fax: +86-21-6237-0899

• **P. R. China (Hong Kong)**
Anritsu Company Ltd.

Unit 1006-7, 10/F., Greenfield Tower, Concordia Plaza,
 No. 1 Science Museum Road, Tsim Sha Tsui East,
 Kowloon, Hong Kong, P. R. China
 Phone: +852-2301-4980
 Fax: +852-2301-3545

• **Japan**
Anritsu Corporation

8-5, Tamura-cho, Atsugi-shi,
 Kanagawa, 243-0016 Japan
 Phone: +81-46-296-6509
 Fax: +81-46-225-8352

• **Korea**
Anritsu Corporation, Ltd.

5FL, 235 Pangyoyeok-ro, Bundang-gu, Seongnam-si,
 Gyeonggi-do, 13494 Korea
 Phone: +82-31-696-7750
 Fax: +82-31-696-7751

• **Australia**
Anritsu Pty Ltd.

Unit 20, 21-35 Ricketts Road,
 Mount Waverley, Victoria 3149, Australia
 Phone: +61-3-9558-8177
 Fax: +61-3-9558-8255

• **Taiwan**
Anritsu Company Inc.

7F, No. 316, Sec. 1, Neihu Rd., Taipei 114, Taiwan
 Phone: +886-2-8751-1816
 Fax: +886-2-8751-1817

